The Gazette brings you the news of the world every morning in the year—carefully edited, complete but concise, and effectively displayed.

COLORADO SPRINGS GAZETTE

Sun rises today, 4:50; sets, 6:46. Mean temperature yesterday, 55. Weather today, generally fair. Sunshine yesterday, 94 per cents of possible.

NO. 11,002—40TH YEAR | COLORADO SPRINGS, COLO., WEDNESDAY, MAY 17, 1911 | PRICE FIVE CENTS

PROSECUTIONS WILL NOT BE CHECKED

Government Will Continue to Proceed Against Antitrust Act Violators.

TO BE NO SPECIAL MESSAGE

Standard Oil Case Will Not Come Up Before Congress for Consideration.

WASHINGTON, May 16.—Governmental Washington—executive, legislative and judicial—gave over the greater part of today to a discussion of the supreme court's disposition of the Standard Oil case.

While there was gratification in administration circles over the order for the dissolution of the corporation which had been declared "an unreasonable" combination and monopoly in restraint of trade, there unquestionably was misgiving as to the interpretation of the antitrust law giving to courts the right to determine whether a monopoly was "reasonable" and declaring a "reasonable" monopoly not to be in contravention of the statute.

President Taft, who a little more than a year ago, in a special message to Congress said that under supreme court precedents there could be no such things as "reasonable" and "unreasonable" restraints of trade, or, in other words, "good trusts" and "bad trusts," was said to have been rather disappointed that the court should have seen fit to reverse him in this important matter.

Quote President's Message.

President Taft's message was freely quoted about the capital, and the seeming similarity of his views as to the scope of the antitrust law and the view expressed by Associate Justice Harlan in his dissenting opinion yesterday, attracted renewed attention to Justice Harlan's position as outlined in his statement to the court following the handing down of the majority opinion by Chief Justice White.

President Taft, in his special message to Congress on January 7, 1909, urging a federal incorporation act, declared that to put the word "reasonable" into the antitrust statute and thus leave it for the courts to say what was a reasonable restraint of trade, would be to put into the hands of the courts "a power impossible to exercise on any consistent principle, which would insure the uniformity of decision essential to good judgment."

Power Approaching Arbitrary.

"It is to throw upon the courts," he added, "a burden that they have no precedents to enable them to carry, and to give them a power approaching the arbitrary, the abuse of which might involve our judicial system in disaster."

As to the doctrine of "good trusts" and "bad trusts," which the majority opinion of the court as expressed by Chief Justice White seems to have laid down, President Taft, in his message written more than a year ago, said:

"The public, and especially the business public, ought to rid themselves of the idea that such a distinction is practicable or can be introduced into the state. Certainly under the present antitrust law no such distinction exists."

Mr. Taft was quoted by callers today as saying:

"I defer to the decision of the supreme court. I am willing to take my law from it."

Cabinet Studies Decision.

The Standard Oil decision occupied the cabinet almost exclusively at today's session, and President Taft, hav-

(Continued on Page Three.)

GOVERNOR SHAFROTH GONE

Some Reports Have Him in Washington, Others in Country But His Advisers Keep Quiet.

DENVER, May 16.—"Lost—One governor. Please return to state house Denver."

This is no joke. John F. Shafroth, chief executive of Colorado has been missing for two days. True the absence of worry on the part of his confidential advisers leads to the belief that no harm has befallen the Governor, but nevertheless all inquiries as to his whereabouts are met with polite equivocation and the information that he will doubtless be away for the rest of the week.

Press dispatches from Washington stating that Governor Shafroth was there have given rise to reports that he is conferring with Democratic national leaders regarding the Senatorial situation. On the other hand there are those who scoff at the idea that he is in the national capital and who declare that he is making himself solid with the agricultural vote by sunning himself on a rail fence some where in the country, ostensibly in search of a rest.

Meanwhile the fact remains that the executive desk at the state house is closed and anxious politicians are humming more or less musically, "Where, oh where, has the Governor gone?"

REHEARING FOR PACKERS ASKED

FILE MOTION ACCOUNT OIL DECISION.

Claim Supreme Court Overrules District Court's Action in Their Cases.

CHICAGO, May 16.—On the ground that the federal supreme court's Standard Oil decision overruled United States District Judge Carpenter's decision of May 12 in the beef packers' cases here, attorneys for the packers today filed a motion for permission to appear tomorrow and reargue the demurrers which Judge Carpenter overruled.

The whole matter again is hung on the question that what is "reasonable" must be read into the Sherman antitrust law, which gave the beef attorneys their excuse for the request to reopen the demurrer argument.

The attorneys included that argument when they presented their demurrers in what they claim is almost the identical language of the supreme court's Standard Oil decision, but the court held against this reasoning. They now appear to ask the court to admit it erred in the light of such application to the case as the oil decision may have.

The motion gave little indication of the basis of the new move, stating merely that the decision of Judge Carpenter on the demurrers is "inconsistent with and has been overruled by the decision of the supreme court rendered May 15 in the Standard Oil company vs. the United States."

It was learned on positive authority, however, that the word "unreasonable," or, to be more exact, the supreme court's phrase, "in the light of reason," would bear the burden of the argument for rehearing.

On the argument before Judge Carpenter, counsel for the packers contended that the restraint of trade called criminal in the Sherman act means "unreasonable" restraint of interstate trade, and that the word "unreasonable" must be read into the statute, otherwise the act would be confiscatory.

Based upon that contention the packers' counsel argued further that a law which makes it a crime to enter into a contract in an "unreasonable" restraint of trade is void for uncertainty; that it violates the fifth and sixth amendment to the federal constitution. They held that the law which creates a crime must be so explicit that all men subject to its penalties may know what acts it is their duty to avoid; that no one can know in advance what is or is not "unreasonable" restraint of trade, and that therefore the penalty provision of the Sherman antitrust act is void for uncertainty.

Judge Carpenter held that the supreme court had decided that every contract in restraint of interstate trade was criminal, and that therefore the doctrine of counsel for the packers could not be sustained.

Three days after his decision came the Standard Oil decision and the packers will contend that it specifically rules that the restraint must be unreasonable before a crime exists.

COLORADO HAS A BRAND NEW $10,000,000 BABY

DENVER, May 16.—Colorado has a brand new $10,000,000 baby, little Miss Evans, who arrived at the home of Mr. and Mrs. John Evans in this city yesterday. Through her father, the only child of W. G. Evans the tramway magnate, the baby is heir to the Evans millions and through her mother, the only child of the late W. S. Cheesman, she will inherit the fortune of the former lead of the Denver Union Water company.

PLANS FOR CONSERVATION HUMAN SPECIES CONSIDERED

DENVER, May 16.—Plans for the better conservation of the human species were considered at the semi-annual enference of the state board of charities and corrections, held this afternoon and night in the senate chamber at the state house. Lafayette Hughes presided at the afternoon session and the Rev. Dr. W. S. Friedman at the meeting to night.

HOFFSTOT IS ACQUITTED

PITTSBURG, May 16.—Frank N. Hoffstot, the banker-manufacturer of New York city, was acquitted on the charge of bribery in connection with the bank depository ordinance exposed in the councilmanic graft crusade.

A week ago a jury disagreed in a case of conspiracy against Hoffstot. The bribery case went to the jury late this afternoon and the verdict was returned in little more than an hour.

ROOSEVELT'S REMARKS TO MINISTERS KEPT SECRET

NEW YORK, May 16.—Theodore Roosevelt spoke for nearly an hour at the Clerical conference of the federation of churches here today, but, after the meeting, not one of the 1,200 ministers who alone were permitted to attend, would give a hint as to the tenor of the colonel's remarks.

Notwithstanding the reticence manifested, Colonel Roosevelt is reported to have told his auditors that materialism and paganism are a serious menace to the welfare of the United States, and to have declared that unless something is done to remedy present conditions, the result will be dire."

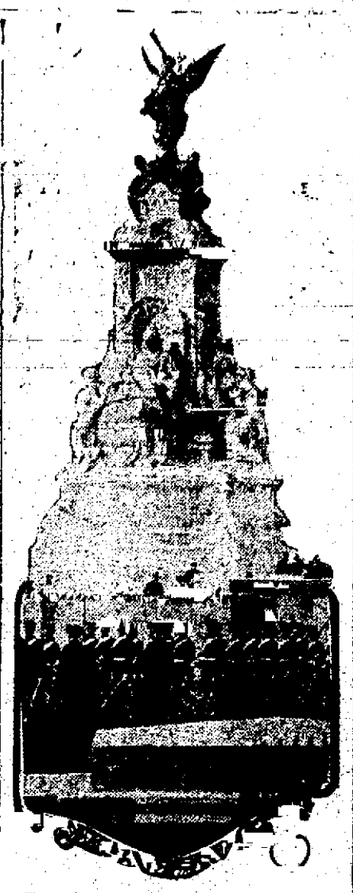

The Queen Victoria Memorial unveiled in London yesterday. The beautiful monument is in front of Buckingham palace, and work has been done on it for the last nine years. An imposing military display in connection with the unveiling ceremonies, was rehearsed five months by the troops taking part.

MEMORIAL TO VICTORIA

LONDON, May 16.—The great marble memorial to Victoria fronted by a statute of the late queen and surmounted by a gilded winged victory, on the plaza of Buckingham palace, was unveiled today by Victoria's grandson, King George V.

The ceremony was conducted at noon in the presence of Emperor William and other descendants of the queen, numerous members of the British and German royal families, including Empress Auguste Victoria and Princess Louise, members of the cabinet, colonial representatives and many other prominent persons.

The weather was perfect and St. James park was crowded.

The Archbishop of Canterbury and the Bishop of London performed the religious rites with music by massed choirs from several cathedrals and chapels conducted by Sir Walter Parratt, who was private organist to the late queen. King George delivered an eulogy, describing the monument as "the tribute of races and legions more various in character and circumstance than have ever been combined before on a common purpose."

As a spectacle the unveiling was brilliant. King George and Emperor William wore the uniforms of British field marshals. The Prince of Wales wore the uniform of a naval cadet and the younger princes were in white naval suits.

Outside the circle of royalties were the heads of the embassies and their wives.

Popular Subscriptions Invited on $50,000,000 Issue Government Bonds

WASHINGTON, May 16.—Secretary MacVeagh today invited popular subscriptions to a $50,000,000 issue of government bonds, to reimburse the treasury general fund for expenditures on account of the Panama canal. Treasury officials expect the loan will be largely oversubscribed and in distributing the new securities the government's intention to give preference to smaller bidders.

The new securities will bear 3 per cent interest payable quarterly, will be free from all national state or municipal taxation and will be in denominations of $100, $500 and $1,000. They will be dated June 1, 1911, and will be payable in 50 years.

By provision of law, the bonds will not be available to national banks as the basis of circulation. Inasmuch as they are the first the United States ever has issued with such a restriction much interest is attached to the price they will bring.

According to law they cannot be sold at less than par. The premium which they can command will reflect the national credit of the United States as compared with that of the nations of Europe.

Inasmuch as the postal savings bank law fixed the par value of a postal bank bond bearing two and one-half per cent interest at $100 it is agreed that the 3 per cent Panama canal bonds must bring more than par. How much more, is conjecture. The estimates range from slightly above par to 10.

Checks and postal orders will be accepted for the new bonds—something which never has been done before. Although the issue is designed for private bankers, national banks which bid for the bonds will be allowed to deposit them as security for government deposits.

BAD FIRE AT RENO

RENO, Nev., May 16.—A loss of $20,000 was caused at Verdi, Nev., by the complete destruction of the warehouse of the California Sugar and White Pine Agency plant by fire tonight.

DEMOCRATS OF HOUSE IN ROW

TROUBLE ARISES OVER NAMING COMMITTEE.

Protesters Claim Attempt Was Made to Usurp Functions of Caucus.

WASHINGTON, May 16.—Charges that Democratic members of the House committee on rules were seeking to usurp functions of caucus by nominating the members of the committee which will investigate the so-called Steel and Sugar trusts created the most serious break that has occurred in the Democratic ranks of the House since the opening of Congress.

Chairman Henry was denounced by Representative Fitzgerald, chairman of the appropriations committee, for having "made unwarranted assumption of authority for the rules committee." Other Democrats said the action of the rules committee, if ratified by the House, would be a complete abrogation of the principles for which the Democrats had stood, namely, the selection of committees by action of the Democratic caucuses.

Two Lists of Names.

Two lists of names, one being the proposed Steel trust committee, and the other the Sugar trust committee, were submitted by Mr. Henry in the form of privileged resolutions, which he asked the House to adopt.

Immediately questioned by Democrats who had not been consulted, as to the authority by which the rules committee offered these names, Mr. Henry said about 150 Democrats had approved the Democratic list and Republican members were named by Minority Leader Mann.

The Steel trust investigation committee was approved before the Democrats woke up to the full effect of the situation. The resultant fight fell upon the Sugar trust committee, and a continuation of the struggle finally was averted by the action of Democratic Leader Underwood in adjourning the House while the action was still pending.

Mr. Henry denied there had been any assumption of authority or that the action of the rules committee would defeat the whole Democratic principle of the election of committees by party caucus and the whole House.

Members Protest.

Democrats then began to jump up all through the House and to protest that they had never been consulted by the rules committee. Representatives Cox of Indiana; Martin of Colorado; Shackleford of Missouri; Sisson of Mississippi and Fitzgerald if New York joined in the protest and were backed up by many other Democrats who circulated about and offered advice. The Republicans kept silent except for occasional whispered suggestions to some of the angry Democrats. There was no complaint as to the Democratic personnel of the proposed committees, the objection being confined to the manner of appointing them.

Representative Cooper of Wisconsin said he had heard that a Republican member of the proposed steel trust committee had been a local attorney for the steel trust but Minority Leader Mann said he knew of no such fact.

The steel trust investigating committee which was duly elected by the House follows:

Representatives Stanley, Kentucky, chairman; Bartlett, Georgia; Beall, Texas; Littleton, New York; McGillicuddy, Maine; Olmstead, Pennsylvania; Young, Michigan; Sterling, Illinois, and Danforth, New York.

The sugar trust investigatin committee as proposed by Chairman Henry but not acted upon, consisted of Representatives Hardwick, Georgia, chairman; Garrett, Tennessee; Sulzer, New York; Jacoway, Arkansas; Baker, California; Malby, New York; Fordney, Michigan; Madison, Kansas, and Hinds, Maine.

PROPOSED TREATY IS READY FOR APPROVAL

WASHINGTON, May 16.—The proposed treaty of arbitration between the United States and Great Britain has reached the stage where it is to be presented to the British government for approval. Ambassador Bryce, for Great Britain, before the cabinet met today, had a conference with President Taft, in which certain points of the treaty were discussed.

State department officials have been constantly at work on the treaty, and Secretary Knox has presented a tentative draft to the cabinet for its approval. Apparently it was satisfactory to the President and his official family.

After the cabinet meeting, Secretary Knox announced that the tentative draft probably would be submitted tomorrow to Ambassador Bryce for transmission to the British foreign office.

Exchange of notes will follow. When the final draft is accepted by both countries, the completed treaty will be signed and submitted to the United States Senate for ratification.

SECTION HAND KILLED

CANON CITY, May 16.—Patrick Dolan, a section hand, was run over by a train at Texas Creek about 1 o'clock this morning and instantly killed.

La Nori, the Mexican Joan of Arc, who, at the head of 1,500 insurrectos, is closing in on the Mexican garrison at Cuernavaca. Nearly 9,000 more rebels are headed toward Cuernavaca and are cutting off the town from all directions. What is destined to be one of the most bloody battles of the Mexican revolution will be fought on the plains of Cuernavaca when the assault is made.

Americans Will Ask Mexico for Damages Account of Rebels

MEXICO CITY, May 16.—Claude Stanhope, general manager of the Salinas and Mexico mines at Salinas, state of San Luis Potosi, will present claims against the Mexican government through the British legation for personal damages and damages sustained by the company during the rebel raid last week.

It was during the occupation of Salinas that a train carrying nine Americans was backed into the place and the passengers held captive for more than 48 hours. The train was stopped by rebels.

According to John Phelan, one of the passengers who arrived here tonight, the passengers were robbed of everything of value. While one detachment of rebels was robbing the passengers another visited the station house and took from the till 143 pesos which was 47 pesos short of what they had been told they would find there. Disappointed at their luck they returned to the passengers and told Phelan and M. D. Rowe, also of this city, that they would consider it a favor if they would supply the missing amount.

The Americans protested. They were told to march and accompanied by a squad of rebels heavily armed, they were taken to a lonely spot out of sight of the others. The commander of the squad asked them if they wished to leave messages for their relatives since they were to pay with their lives for failure to produce the amount of the "shortage."

Phelan admitted having $6.40 and this amount was finally decided upon as the price of the lives of the two. Phelan asked the rebel to lend him a peso. This the rebel did—one of Phelan's own coins, and then ordered them to return to their marooned companions.

That night the nine Americans were quartered in an adobe building near the railroad. They were given little chance to sleep. Scarcely would they close their eyes when one of the mounted rebels would spur his horse through the open door, prod a recumbent figure with the muzzle of his rifle and ask "Quien Vive" (for whom do you cheer?). Promptly would come the answer "Vivi Madero."

The following day, Saturday, it was discovered that the "treasurer" of the rebels had eloped with a woman of the village, taking with him all the loot. His flight precipitated a general pursuit leaving the Americans free to escape. A push car was secured and on this half the party riding at intervals while the other pushed, they arrived at San Luis Potosi. They had covered 90 miles.

THOUSANDS HOMELESS IN TENNESSEE ACCOUNT FIRE

CHATTANOOGA, Tenn., May 16.—One thousand persons were without shelter tonight as the result of a fire which destroyed 20 houses and two large "bull pens" in which men working at the Hale Lock and Dam on the Tennessee river, near here, were housed.

Although the fragile structures burned like tinder, no one was seriously injured.

INDICTS OHIO LEGISLATORS

COLUMBUS, O., May 16.—Senator Edgar T. Crawford of Carroll county and Representative A. Clark Lowry of Lawrence county, Republicans, and Representative Owen J. Evans of Stark county, Democrat, were indicted today by the grand jury for bribe solicitation. Today's indictment is the second returned against Lowry. The indicted legislators gave bond of $5,000 each.

The nine-hour day for women bill passed the house today and among those voting in the negative was Dr. Lowry. Today's indictement against him alleges he solicited a bribe to vote this way.

MADERO PREPARED TO ACT QUICKLY

Will Attack Chihuahua if Plans for Peace Are Refused by Federals.

EL PASO, Tex., May 16.—While discussing peace today Francisco I. Madero was preparing for war. He announced officially he intended to attack Chihuahua only a possible agreement for another armistice or the prompt conclusion of peace standing against this place.

"An attack on Chihuahua is the next step in our campaign and it is inevitable," said Senor Madero. "Mexico City is our goal and all that lies between it and us must fall into our hands. However, I am hopeful for peace and I trust our adversaries will see the futility of opposing us. Chihuahua is a great city which all along has had to bear the heaviest burden of the war. Our people are differently situated than those on the United States border, for isolated in the midst of wide desert lands with innumerable mining camps depending on it, the city now has no means of securing supplies. I feel sorry for the noncombatants there."

In line with his purpose after moving a large force on to Chihuahua to operate in conjunction with insurrectos already near the city Senor Madero directed that the repairing of the Mexican National railroad south from Juarez shall be begun tomorrow. The insurrectos consulted with the railroad people but the latter refused to undertake repairing the road, although consent was given to allow the revolutionists to commence.

It will probably require 10 days to complete the road to a point near the city, but insurrecto troops will go by train more than half way before the entire line is finished. Telegraph wires also will be strung up to keep the advancing insurrectos "in touch" with headquarters at Juarez. Senor Madero said if the federal troops permitted, he would allow trains of supplies to be taken into the city for the relief of noncombatants who are known to be suffering intensely.

Senor Madero also confirmed dispatches from Chihuahua City that he has attempted to organize and bring under his direct command all the independent bands in Durango, Zacatecas, Aguas Calientes and other places extending to the environs of Mexico City. He declared the organization was almost complete and the revolution now represented a united movement.

REBELS PILLAGE PACHUCA

MEXICO CITY, May 16.—Rioting and pillage occurred at Pachuca during the early hours of today, following the surrender of the city to the revolutionists. The rebels became drunk and defied their commanders. The townspeople in terror barricaded their homes and remained concealed. The banks were dynamited and looted.

Pachuca is a mining city of 40,000

(Continued on Page Two.)

Woman Tries to Plunge Hatpin Into Policeman

DENVER, May 16.—A demented woman, armed with a long hatpin, attacked Patrolmen Carter at Fourteenth and Curtis streets, early this morning, backed him into an angle of the wall on the Fourteenth street side of the auditorium, and was about to plunge the weapon into his body when a citizen seized her from behind and pinioned her arms, giving Carter an opportunity to deprive her of the hatpin.

At the city jail the woman, who is 21 years of age and good looking, gave the name of Miss McGilvray Martin.

Carter accosted her after she had stopped a man, who said he did not know her, threw herself on his neck and planted a resounding kiss upon his lips.

PEACE ALMOST AN ASSURED FACT

Mexican Government Envoy and Madero Say Agreement Is Only Matter of Hours.

ABOUT 60 DAYS FOR DIAZ

Believed He Will Resign by Then—Rebels Show They are Not Over-Radical.

JUAREZ, Mex., May 16.—Peace, the fervent hope of rebellion-torn Mexico, tonight, is almost an accomplished fact. Judge Carbajal, the federal peace envoy, has announced that barring the unforseen, a general armistice will be declared within 24 hours. Provisional President Francisco I. Madero, Jr., has declared that mutually acceptable propositions have at last been reached and peace is assured.

The formal signing of a peace agreement will take place here within the next two days. President Diaz probably will resign within two months, at any rate, when peace is completely restored. The principal questions have been practically agreed upon—the number of cabinet members and governors to be allowed the insurrectos—and the other conditions have for some time been tacitly determined by both sides and now it will be merely a matter of technical detail to draft the peace terms and arranging a modus operandi for the discharge of their provisions.

Fearful Price Paid.

The price of peace paid by the federal government is three cabinet positions and 14 governorships. The price paid by the Mexican people is at least 1,000 lives, untold suffering to others, thousands of wounded, the destruction of uncounted millions in property and the probability that starvation for many months will haunt the inhabitants of possibly a fourth of the republic.

Up to tonight the government had acceded to the insurrecto demand for three cabinet portfolios, those of war, justice and Gobernacion, and word was being awaited from Mexico City as to the exact number of governorships to be allowed the rebels. Last night the government offered 10, on other occasions the government is believed to have been inclined to give 14. There is little doubt that 14 will be the final number. Cabinet portfolios, it is said, will probably be filed as follows:

Minister of War, General Gonzales Salaz.

Minister of Justice, Senor Vasquez Tagle.

Minister of Gobernacion—Dr. Francis Gomez.

Probable Governors.

As far as the governorships are concerned the insurrectos have practically decided on their men for the largest and most important of the states, as follows:

Chihuahua—Abram Gonzales.
Sonora—Senor Cayon.
Sinaloa—Manuel Bonilla.
Yucatan—Jose Pino Suarez.
Zacatecas—Gaudalupe Gonzales.
Coahuila—Venustiaco Carranza.

In the selection of General Gonzales Salaz for the post of minister of war and Senor Vasquez Tagle for minister of justice, the rebels have chosen two men who have not taken any active part in the revolution. In fact General Salez is one of the foremost figures in the Mexican army. In Dr. Vasquez Gomez, who has been in the revolution and who is to be minister of Gobernacion, the revolutionists will have a man who is a personal friend of Senor de la Barra, the minister of foreign relations and who is said to be generally acceptable to the government. The federal government, it is said, had him picked for the portfolio of public instruction if the revolutionists had not suggested him for governacion. In the

(Continued on Page Three.)

COST UTE PASS ROAD LESS THAN ESTIMATED

Actual Expense Was $3,402.95 an. Figures Were $5,000—Free Labor Would Be $8,354.27.

The Ute Pass road between Manitou and Cascade, a distance of nearly five miles, which was recently completed by convict labor, cost exactly $3,402.95, according to figures just compiled by the county commissioners. This is more than $1,500 less than the estimated expense, competent engineers having previously figured that the road would cost $5,000—and is nearly $4,000 less than the amount it would have been for free labor. It is estimated that the highway would have cost $8,354.27 [illegible] free labor, figuring on 25 men [illegible] number of convicts who [illegible] at $2 per day, $1 a day for [illegible] and $30 a month for a foreman. The Ute Pass road, which is practically all rock, furnishes another strong argument in favor of convict labor on highways.

The county commissioners are constructing a cement bridge, 300 feet long and 20 feet wide, over Sand creek, which is about six miles south of Colorado Springs, on the main state road to Pueblo. The cost will approximate $2,400.

NEWSPAPER ARCHIVE®

Special Sale of

Boys' Suits This Week

All our $4.50 and $5.00 Knee Pant Suits this week $3.50

All our $6.00, $6.50 and $7.00 Knee Pant Suits this week $5.00

Pollens

For Bargains

in all kinds of unredeemed pledges at

M. K. MYERS,
27-29 E. Huerfano St.

Money to loan on all kinds of valuables. Big loans at very low rates.

ESTABLISHED 1892

M. K. Myers

MADERO PREPARED

(Continued from Page One)

population, capital of the state of Hidalgo and 60 miles northeast of Mexico City. Sunday night it fell into the hands of the revolutionists under Colonel Castrejon, who is operating under the direction of General Figueroa.

The capture was effected without fighting, the invaders swarming into the city from surrounding hillsides and the taking possession of the government buildings without a shot being fired. Yesterday there was promise that order would be maintained but when the government authority had been replaced by that of the revolutionists order gave way to license. During last night many of the rebels helped themselves liberally to the saloon supply and, half crazed, were soon out of hand. The orders of their commanders were defied. The rioters ran through the streets shouting and shooting promiscuously.

The peaceful inhabitants were terror-stricken and hid themselves in their homes, barring the doors and windows.

After a little the lawlessness took the form of robbery. Charges of dynamite were placed under the walls of the banks, and exploded. Wherever entrance was effected, the banks were looted.

FEDERAL SOLDIERS MUNTINY

SABINAS, COAHUILA, Mex., May 16.—After robbing the paymaster of the National railroad lines of 73,000 pesos, releasing the prisoners in the federal garrison, at Monclova and seizing 250 rifles and 25,000 rounds of amunition, a detachment of 25 federal troops led by a lieutenant with 16 recruits are en route tonight to join the rebel band of General Sanchez Fuentes.

Later the mutineers fell out over the division of the money and in the fight that followed two were killed and two wounded.

At last reports the band was proceeding south aboard a special train, en route to the headquarters of Fuentes.

Los Reyes Captured.

ZAMORA, MACHOACAN, Mex., May 16.—A small band of rebels yesterday took possession of Los Reyes, burning the public schools, releasing the prisoners and cutting all telegraph wires. Reports from Urapah say that place is surrounded by rebels but that no attack has been made. The town is poorly garrisoned.

Bullfight at Juarez.

JUAREZ, Mex., May 16.—Abiding peace today re-entered the hearts of the people of Juarez. Forgetting their looted, bullet shattered homes, and the blackened stains that still mark the place where some insurrecto or federal soldier died, they flocked to the bull ring. For today the national pastime, the bull fight, was resumed in Juarez. Four bulls were marked for slaughter, and a celebrated torreador was billed to appear. The pesos taken in at the gate were to be devoted to the needs of the families of insurrectos who had lost their lives and to the destitute wounded.

Madero's Property Burned

JUAREZ, Mexico, May 16.—Destruction by fire of the cotton mill and rubber factory at Parras, Coahuila, was reported in a telegram today by Francisco I. Madero, Sr. Both factories were burned by federal troops under the orders of General Juvencio Robles before retreating from Parras. The properties were owned by the Maderos. The rubber factory had a monthly output of $150,000 worth of goods, while the output of the cotton mills each month was valued at $200,000.

Federals Leave Nogales.

NOGALES, Sonora, Mexico, May 16.—Commandante Francisco Chiapas, with his 300 troops, one machine gun and 100 horses, taking advantage of the open communication to the south slipped out of Nogales before dawn today on a special troop train bound for Hermosillo or Guaymas. This reduces the federal garrison in Nogales to less than 40 men, under General Pedro Ojeda.

Escapes From Hospital.

CHIHUAHUA, Mexico, May 13, (via EL PASO, Tex., May 16.—Eduardo Hay, member of a prominent family in Mexico City and an insurrecto leader, who was captured at Casas Grandes on March 6, escaped from the hospital here and has rejoined the revolutionary party.

Hay was one of the most active leaders in the early stages of the revolutionary movement. Madero made him a lieutenant colonel. In the battle at Casas Grandes he was wounded five times and left for dead. Later on being revived, he was taken prisoner. On the march to Chihuahua, he was in charge of the fourteen American prisoners. His popularity and prominence created great interest in Chihuahua and instead of being placed in the penitentiary he was allowed to remain at the hospital.

Garden Tools

Every tool necessary for your garden is in our new and up-to-date stock.

Small tools for the flower beds, Rakes, hoes, spades, sod cutters, weeders, dandelion destroyers, lawn mowers. Hose, hose menders, nozzles, sprinklers.

Each the best possible at the least possible price. All goods marked in plain figures.

Henry L. Dwinell
Hardware Co.

Fifteen Years With Blake

Phone Main 439. 130 N. Tejon.

DURYEA LEAVES FORTUNE TO WOMAN WHO NURSED HIM

Walter Duryea, son of the late millionaire starch manufacturer, who died in New York, May 12, after living for 12 years as a marvel to the medical men of this country and Europe. For 12 years, since the accident that resulted in a broken back, Walter Duryea lived within the shadow of death. Following the fracture of two of the young man's spinal vertebrae, he was practically paralyzed from the neck down. Thursday, Mr. Duryea lapsed into a comatose state and the little group gathered about his bedside waited in silence for the end.

Chief among those at his bedside was Miss Eleanor Peregrine, who was the assiduous nurse of the invalid after he was reduced to the state of helplessness. She had pledged her troth to him when he should recover.

NEW YORK, May 16.—By the will of Walter E. Duryea, the crippled athlete and broker, filed today, the bulk of his fortune, estimated at $2,500,000, goes to Miss Eleanor Peregrine, a trained nurse who acted as his housekeeper for the last 12 years of his life. She is given $50,000 outright, $30,000 in trust, a house in Montclair, N. J., and all the residue of the estate after certain legacies have been paid. Her total share is thought to be worth $1,500,000.

Walter Duryea broke his back in diving, in August, 1899. He spent the rest of his life in a harness but managed his affairs with great shrewdness.

INTERURBAN CARS OFF TRACK KILLING ONE

OKLAHOMA City, Okla., May 16.—One is dead and 10 injured as the result of the derailment of an interurban car five miles northwest of this city tonight.

PORTLAND SCHOOL BURNS

PORTLAND, Me., May 17.—Portland's high school building, valued, with its contents at upwards of $100,000, was practically destroyed by fire early this morning. Many business buildings were threatened.

GOVERNMENT COAL LAND VALUED

The work done in connection with the conservation of mineral resources of the public domain by the United States geological survey in April shows some interesting values. In the work of coal classification, 578,654 acres were appraised as coal land, with a value of $11,327,538, and 320,894 acres were recommended for restoration as non-coal land.

During April 1,799,609 acres of land in New Mexico, believed to be underlain with coal, were withdrawn, and 830,422 acres of land in Colorado, Montana, Utah and Wyoming, found, on geological examination not to contain coal, were restored to the public domain.

THE MOVING SPIRIT OF TODAY

From the Sphere.

Petrol, which may be described as the moving spirit of the age, is being applied so freely nowadays to locomotion generally that future generations will probably wonder however we managed to get along without it.

ALARMING PREVALENCE OF ECZEMA

Finds Victims Among Every Race, Age and Condition.

Of all the diseases of the skin and scalp which torture and disfigure mankind, three-fourths are eczematous. Millions are born with eczema, and it is the only thing other millions have left when they die. Neglect in infancy and childhood, irritating conditions affecting the skin, ignorance of its real nature, improper remedies and many other causes that might be mentioned have created an eczema which, with varying severity, has afflicted countless numbers during their entire lives. Eczema is a skin disease. It is not regarded as hereditary, nor contagious, and is impartially distributed among the rich and poor, the high and low. The agonizing itching and burning of the skin, causing loss of sleep, is usually the most distressing symptom and is caused by the bursting of little vesicles filled with an acrid fluid which burns as with fire the denuded skin. New vesicles form, fill and burst, scales form upon scales, and crusts upon crusts until disfigurement is added to torture.

One of the most successful treatments for eczema, whether applied to the youngest infant or the oldest person, is hot baths with Cuticura soap and gentle anointings of Cuticura ointment. For more than a generation, these pure, sweet and gentle emollients have proved the most efficient agents in the speedy and permanent relief of all forms of eczemas, rashes, itchings and irritations of the skin and scalp. Although Cuticura soap and ointment are sold by druggists and dealers everywhere, in order that those who have suffered long and hopelessly and who have lost faith in everything may make trial of them without charge, a liberal sample of each will be mailed free to any address, together with a 32-page pamphlet, giving a description and treatment of the various forms of eczema, as well as other affections of the skin, scalp, hair and hands—send to "Cuticura," Dept. E, Boston.

ONE OF HEROES IN TWAIN'S "INNOCENTS ABROAD" DIES

ST. JOSEPH, Mo., May 16.—Rev. Henry Bullard, 43 years pastor of the Westminster Presbyterian church here and one of the heroes of Mark Twain's "Innocents Abroad," died here today.

ANY BRIDE WILL DO

In India a Stranger Volunteered When the Original Balked.

The Youth's Companion recounts a story of a wedding described in Dr. Winifred Heston's "A Bluestocking in India."

"Yesterday I went to a native Christian wedding. Many guests had assembled and the ceremony had progressed to the point where Mr. Grey asked the bride:

"'Do you take this man to love, cherish and obey?' when the young woman in the case responded with a surprising and unmistakable 'No!'

"Mr. Grey labored with her in an undertone, but to no avail. The marriage had, as usual, been arranged by the parents without consulting the daughter. But it is almost an unknown thing for a girl to be so bold and disobedient. The situation was then explained to the assembled guests, and volunteers were asked to supply the vacancy. A young woman promptly came forward and the ceremony proceeded as if nothing had happened.

"Afterward the bridal pair left the altar by different aisles to hold a reception under a tree, where congratulations and rice were poured upon them. The groom placed a silver ring upon the great toe of the bride's left foot, and a 'best man' tied the groom's neck scarf to the bride's flowing garment, and thus they sat in state for some hours."

LOWER COURT INSTITUTES CONTEMPT PROCEEDINGS

WASHINGTON, May 16.—The supreme court of the District of Columbia, on its own initiative, today instituted proceedings for alleged contempt against President Samuel Gompers, Vice President John Mitchell and Secretary Frank Morrison of the American Federation of Labor. The sentences of imprisonment imposed on these men by this court were yesterday revoked by the United State court and were remanded to the United States district court.

Mr. Gompers when told of the action of the district court said:

"Justice Wright can go just as far as he likes. He will find we are not running away—not even from him."

The United States supreme court in setting aside the sentences of imprisonment held that the case on which the lower court had acted constituted a civil contempt against the Buck's Stove and Range company, and that the offense was punishable only by a fine to be recovered by the wronged corporation.

Justice Lamar, in handing down the opinion, called attention to the fact, however, that if the lower court felt aggrieved it could have brought criminal contempt proceedings in the premises and have inflicted a jail sentence.

The opinion in conclusion read:

"The judgments of the court of appeals and the supreme court of the District of Columbia are revoked and the case remanded with direction that the contempt proceedings instituted by the Buck's Stove and Range company be dismissed but without prejudice to the power and right of the supreme court of the District of Columbia to punish by a proper proceeding contempt, if any, committed against it."

The lower court has been quick to take advantage of the opportunity afforded to re-open the case. As the labor dispute which brought the case into court had ended it was presumed the matter would be allowed to drop.

Justice Wright of the district supreme court, who imposed the sentences on Messrs. Gompers, Mitchell and Morrison, in instituting the proceedings anew today appointed Joseph J. Darlington, Daniel Davenport and James M. Beck, counsel for the Buck's Stove and Range company, as a committee to inquire "forthwith" into the question of whether the labor leaders had violated the court's order.

The committee was instructed to report to the court whether in the opinion of the committee the labor leaders were guilty of contempt in violating the injunction against the publication of so-called boycott list in the American Federationist, the official organ of the labor federation.

N. Y. PROFESSIONAL BEGGARS SECURE $15,000,000 YEARLY

NEW YORK, May 16.—The "Panhandlers' paradise" is what James Forbes, head of the National Association for the Prevention of Mendicancy, calls New York city in his annual report. Professional beggars, he calculated, mulct the people of the city out of $15,000,000 a year.

"It is impossible to tell with any exactness," he says, "how many professional beggars there are in New York as distinguished from those who may be driven to ask aid as a result of genuine misfortunes. Probably from 7,000 to 8,000 would be a conservative estimate. A beggar who is at all skillful can make pickings of five or six dollars a day, so that the sum they secure from the public is in the aggregate a large one."

U. S. CRUISER HELPLESS WITH EMPTY COAL BUNKERS

CORDOVA, Alaska, May 16.—Within about 30 miles of millions of tons of coal, the United States cruiser Buffalo lies here tonight with empty bunkers, practically helpless for want of fuel. It is expected here that the government will send a collier from the Puget sound navy yard, about 1,600 miles, with more coal.

The Buffalo's plight is another kink in the time-worn Alaskan coal situation.

The Bering river coal fields nearby cannot be touched until title to these fields, claimed by private individuals, is decided.

CHICAGO MURDER MYSTERY

CHICAGO, May 16.—The body of a man, whose arms had been pinioned to his sides, his legs wrapped with a heavy wire, was taken from the river at the Madison street bridge last night. There is a single clew to his identity the laundry mark, "M. A.—454."

The police opinion of this mystery is that the victim was murdered by "sluggers," that possibly he was slain as a result of labor troubles.

Great bruises on the right shoulder, arm, and leg of the body and what appears to be a bullet wound in the right leg below the knee caused the police to believe the man may have been the victim of more than one assailant. This theory is further borne out by the fact that a wire was bound tightly about the man's trunk holding his arms fast to his side.

Another wire was attached to the left leg above the ankle, to which it is believed a weight had been attached to sink the body.

JACK JOHNSON FORCED TO PAY $1,100 BY COURT

NEW YORK, May 16.—Jack Johnson, champion heavyweight pugilist, took the count again today. As in California, the law was the victor and it landed a knockout punch on his wallet to the tune of $1,100. Cartaino Sciarrino, a sculptor who made a bust of Johnson, was awarded this verdict.

Johnson, the sculptor testified, posed for him and exhibited pleasure at the bust, but failed to pay for it.

KANSAS MAN TO BOSTON

BOSTON, May 16.—After a vain search in the east for a man qualified for the secretaryship of the Boston board of health, the city has decided to give the position to a western man. It has been offered to Dr. Francis H. Slack of the University of Kansas, Lawrence, Kan. He will receive a salary of $3,000 the first year. The present secretary, Charles F. Davis, is to be retired under the veteran act.

CONGRESS GETS PETITION AGAINST D. C. WORCESTER

WASHINGTON, May 16.—A petition to congress signed by publishers, clergymen, professors, scientists and others requesting a special inquiry into the manner in which D. C. Worcester has discharged his duties as commissioner of the Philippine islands was submitted to the house today by Representative Slayden of Texas. The petition is in the form of a resolution and charges that Commissioner Worcester has become notoriously unpopular among the natives, the final and culminating evidence of which was given by a resolution unanimously adopted by the generally assembly of the Philippine islands as the closing act of its last session.

HONOR CARDINAL GIBBONS

BALTIMORE, May 16.—The movement for a nonsectarian civic demonstration to Cardinal Gibbons, to be held here in June in honor of his twenty-fifth anniversary as a cardinal and his golden jubilee as a priest, was formally inaugurated tonight when Governor Crowthers announced a committee which on behalf of the state will assist in the arrangements.

It is intended to honor James F. Gibbons, the American, for the influence he has exercised for high ideals of citizenship and patriotism rather than the cardinal in his relationship to the church. President Taft has accepted an invitation to be present and many prominent men of the country are expected to attend.

DISINFECT SWIMMING POOL

PROVIDENCE, R. I., May 16.—Recent declarations by physicians of the necessity for keeping swimming pools in a sanitary condition by the use of some adequate disinfectant has led to a series of tests by the athletic authorities at Brown university. Disinfection by heat is declared to be out of the question on account of the expense, but the problem has apparently been solved by the use of hypochlorite of lime.

The chemical was used in a strength of one part available chlorine in 2,000,000. After the hypochlorite had been in the pool one hour, complete sterility of the water was effected. The pool remained practically sterile for four days.

WORLD-WIDE FIGURES

Through study and observation of the volcanic outflow the geologist knows approximately the composition of the earth's crust to a depth of 10 miles below sea level. As Frank W. Clarke, of the United States geological survey, says in the "Data of Geochemistry," this thickness of 10 miles represents known matter." The vastness of the figures which it is necessary to employ in the discussion of this 10-mile lithosphere, as it is termed, transcends ordinary human comprehension.

The volume of the lithosphere, including the continents elevated above the sea, is 1,633,000,000 cubic inches.

A cubic mile of average rock weighs 12,800,000,000 tons.

The volume of the ocean is 302,000,000 cubic miles.

The atmosphere is equal in weight to 1,265,000 cubic miles of water, which, however, is only one two-hundred-and-thirty-eighth of the volume of the ocean; yet this would be sufficient to raise the level of the ocean 45 feet on all shores and to submerge an important part of the continents.

One per cent of the water of the ocean would cover all the land areas of the globe to a depth of 230 feet.

The salt in the ocean would make 4,800,000 cubes each one mile in dimensions, which, if spread over the United States, would form a layer 1.6 miles high.

In comparison with this outer 10-mile section of the earth's crust, the thin sheet of organic matter on the surface—the prairie and valley soils, the alluvial bottoms, and the rich tablelands by whose products man lives—becomes a mere film, a skin.

In a Bechuanaland (Africa) paper the following advertisement appears: "N. B.—That I am preserving all game—from a quail to a koodoo—and that all trespassers, whether persons or dogs, will be shot or prosecuted according to law. God save King George."

Kaufman's
"EVERYTHING FOR EVERY DAY"

$2.50 Serpentine Crepe Kimonos

$1.59

Fancy "Serpentine Crepe" Kimonos, in floral, butterfly, Persian and Jap patterns, sleeve and front edge faced with 2-inch satin ribbon to match or contrast with color of garment. 17 rows of shirring on front and back yoke. Well made, seams being lock stitched. Very roomy, measuring 96 inches around bottom, three full widths. Sizes for ladies, misses and little women. Every wanted color and color combination represented in these good values that are really worth $2.50. While they last..... **$1.59**

Displayed in North window.

Tailored Skirts Made to Order FREE OF CHARGE

This generous offer has pleased so many ladies of this city and kept our skirt maker so busy that she will remain a while longer. In addition to skirts of wool fabric, we will now make plain tailored silk skirts, **free of charge** to any who buy the material here, (any silk or wool fabric to cost $1.00 per yard or more). We guarantee the fit and quality of the material. A slight charge made for fancy skirts.

Maurice and Francis Burke-Roche, twin sons of Frank Work's eldest daughter, who recently sailed from New York to England to see their father, James D. Burke-Roche, and to visit London and Paris. It was whispered that the Burke Roches were forfeiting an income of $250,000 a year from their grandfather's estate by visiting England in the lifetime of their father, whom Frank Work disliked as much as he did their stepfather, Aurel Batonyi. The boys, however, declare that their trip does not violate their grandfather's will.

URICSOL

TRADE MARK

THE PROVED CURE FOR **RHEUMATISM** IN ALL ITS FORMS

Uricsol cures by removing the CAUSE which is an excess of uric acid in the blood.

Uricsol assists in the proper digestion of food, thus preventing the formation of uric acid, and it dissolves the uric acid.

Uricsol does not disarrange the stomach, but on the contrary, strengthens its functions. It can be taken indefinitely with no ill effects.

URICSOL NOT ONLY CURES ALL FORMS OF RHEUMATISM, BUT IT DOES WHAT NO OTHER REMEDY HAS EVER ACCOMPLISHED—IT DISSOLVES AND ELIMINATES DEPOSITS IN THE JOINTS, WHERE THEY HAVE ACCUMULATED FOR YEARS. IT ACTUALLY

RENEWS YOUTH!

Write for Pamphlet.

URICSOL IS FOR SALE AT

A Cure [illegible] Cured.

Atlanta, Ga., No. 6, 1903.

United Chemical Co., Los Angeles, Cal.

For the benefit of [illegible] humanity, I [illegible] to state that I suffered [illegible] with Muscular and Sciatic Rheumatism for two years. During this time I tried a number of so-called remedies, as well as the [illegible] of several physicians, which [illegible] me very little. If any relief. The pain in my back, hips and legs was agonizing and the [illegible] unbearable. I could hardly walk and thought I would be obliged to give up the [illegible] all business.

A friend of mine advised me to try U[illegible], which I did reluctantly, and gladly to my surprise one bottle did me [illegible] good and well. I [illegible] recommend it to all who [illegible] as I did. It is also a very fine Tonic. It [illegible] the appetite, aids digestion and freely builds up the general health.

You can use this if you [illegible]

Very truly,

W. B. DUGAN.

THE CALIFORNIA CHEMICAL CO.
308 NEW HIGH STREET, LOS ANGELES, CAL

For Sale and Recommended by
THE D. Y. BUTCHER DRUG COMPANY

NewspaperARCHIVE® NewspaperARCHIVE®

HATS You'll find here only the newest. $4, $3.50, $3.

Gorton's Good Clothes

SHIRTS of quality, style and fit. $2, $1.50, $1.

We place at your disposal a greater stock of suits with better quality and more style, $25 and $20 than ever before; the best in the world at these prices, $25 and $20. Come and see.

Money Cheerfully Refunded

Gorton's (Clothiers for Men.) 113 East Pikes Peak

SHRUBS FOR DECORATION DAY

Select your shrubs for Decoration Day planting from our large variety. We have just the one you want. All are strong and healthy and in the best of shape.

WM. CLARK,
2400 Wood Ave., Phone Main 666

FURNITURE
AND HOUSEFURNISHINGS.
Cash or Credit.

The Peerless
Opp. North Park.
208 North Tejon Street.

OTTUMWA WOMAN CURED

By Lydia E. Pinkham's Vegetable Compound

Ottumwa, Iowa.—"For years I was almost a constant sufferer from female trouble in all its dreadful forms; shooting pains all over my body, sick headache, spinal weakness, dizziness, depression, and everything that was horrid. I tried many doctors in different parts of the United States, but Lydia E. Pinkham's Vegetable Compound has done more for me than all the doctors. I feel it my duty to tell you these facts. My heart is full of gratitude to you for my cure."—Mrs. HARRIET E. WAMPLER, 524 S. Ransom Street, Ottumwa, Iowa.

Consider This Advice.

No woman should submit to a surgical operation, which may mean death, until she has given Lydia E. Pinkham's Vegetable Compound a fair trial.

This famous medicine, made only from roots and herbs, has for thirty years proved to be the most valuable tonic and invigorator of the female organism. Women residing in almost every city and town in the United States bear willing testimony to the wonderful virtue of Lydia E. Pinkham's Vegetable Compound.

Mrs. Pinkham, at Lynn, Mass., invites all sick women to write her for advice. Her advice is free, confidential, and always helpful.

PEACE ALMOST ASSURED

(Continued From Page One)

latter post, Dr. Gomez will have important relations with the governors of the various states. The post has no parallel in the cabinet of the President of the United States, being the executive portfolio which has gobernational jurisdiction over Mexico's three large territories of Lower California, Tepic and Quintana Roo, and the federal district which contains Mexico City. The minister of gobernacion likewise derives great political power in that it is the connecting link between the governors of the states and the federal government, proposals from the governors being laid before the cabinet by the minister of gobernacion.

Higher Things for Gomez.

Dr. Gomez probably will occupy the office for only a short time, in fact about four or five months, when the present revolutionist party which probably will be known hereafter as "The Progressive Party," will nominate him as vice president as a running mate to Francisco I. Madero, Jr., the presidential candidate. These two men oppose President Diaz and Vice President Ramon Corral on the anti-reelection ticket about a year ago and it was that controversy which arose as to the legality of that election which precipitated the revolution. The revolution of six months therefore will have the effect of giving these candidates another chance, though perhaps with a more pronounced following than before and with a platform which has been to a large extent indorsed by public opinion in Mexico as well as the Mexican congress, which has enacted many of its reform measures into laws, chiefly the principle of no re-election.

It was a quiet day in Juarez, but the fact that peace talk was in the air was quite evident.

Provisional President Madero laid before his cabinet the proposals he had received from Judge Carbajal last night and approved.

Would Open Communication.

Judge Carbajal received encouraging news from Mexico City which made it possible for both sides to admit that peace was almost an established fact and that a nation wide armistice would be declared within 24 hours. One condition of such an armistice would be that the rebels could use the federal telegraph lines and railway lines on a parity with the federal government where they now control the situation.

The minor conditions of peace include the pensioning of soldiers, the payment of indemnities out of the public treasury and arrangements for the reconstruction and repair of public utilities.

The question of the resignation of President Diaz has been diplomatically avoided. The revolutionists obtained their demand that some public announcement be forthcoming from the president as to his intention to resign when peace was restored. This came in a manifesto from General Diaz himself and was satisfactorily amplified recently by Minister Limantour in an interview to the Associated Press. The feeling is that General Diaz will give way to Senor de la Barra, as provisional president, within two or three months and that a general election will follow about a month or two later. The provisional governors will hold office until state elections shall have been arranged.

Has Been Little Parleying.

The negotiations which have almost come to a successful conclusion have been effected without much parley and almost entirely without the aid of the ever-present go-between. Rafael Hernandez, a cousin of Francisco I. Madero, Jr., transmitted to the federal government last Sunday some propositions of the provisional president. Dr. Vasquez Gomez, head of the rebel peace commission, has been in communication with the government about some propositions along the same lines. The insurrectos at first demanded four cabinet portfolios and 14 governorships but in his conference with Judge Carbajal last night Provisional President Madero finally was persuaded to make concessions. He declared he would agree to peace if the rebels could name three portfolios—those of war, justice and Gobernacion and have 14 governors. Judge Carbajal was inclined to offer but 10 governors but it is believed he is having little difficulty in pressing for 14.

In the naming of three men for the cabinet posts the rebels have picked persons whom they know are acceptable to the federal government and it was this sort of concession on the part of the rebels that early gave promise of the successful outcome of the peace negotiations. The insurrectos have not strengthened their demands despite their military successes, for it is believed they wish to retain popular support, especially in view of the coming elections and wish to give evidence that they are not over-radical.

MEXICO CITY HOPEFUL

MEXICO CITY, May 16.—Peace negotiations progressed another stage at the hands of the president and his ministers today and tonight the officials are again waiting for a further communication from Judge Carbajal.

In spite of an abcess of the jaw with which the executive is afflicted, following the extraction of a tooth, the ministers gathered twice at the president's home and transmitted a communication which Minister de la Barra declared, in his belief, would mean the cessation of hostilities. He was shown a press dispatch from Juarez stating that an armistice would be arranged within 24 hours. He smiled and said:

"I cannot discuss it now but I believe there will be some good news to announce tomorrow.

WOMAN'S SUFFRAGE WINS

MADISON, Wis., May 16.—The house today passed the James Woman's Suffrage bill which contains a clause calling for state referendum before it goes into effect. The measure now goes to the governor.

Edward Tilden, president of the National Packing company, who has been fighting every effort of the Helm investigating committee of the Illinois state legislature to bring him before it for testimony regarding the alleged Lorimer "slush fund," of which he is said to have been one of the collectors. Cited for contempt of the committee for his refusals to appear before it, Tilden secured a habeas corpus writ before the warrant could be served upon him. When it was served he was under arrest exactly one minute, and then was freed by the writ. It has been made evident that the committee will have to do some difficult maneuvering to drag Tilden before the members and make him tell what he knows about his part in the alleged crooked work that "put Lorimer over."

PROSECUTIONS

(Continued From Page One)

ing lead it over twice, also discussed its purport with some of his callers.

The attitude of the President himself that he should defer to the supreme court and accept their law as his law was reflected by the cabinet.

Whatever their opinions might be, none of them was willing to admit that the decision was displeasing. There is a disposition among cabinet members to await the decision of the supreme court in the Tobacco cases. That decision is expected May 29 and until then no policy would be outlined by the administration to strengthen the antitrust law or to solve a problem that yesterday's decision seems to have made more vexatious than ever. To visitors President Taft said he had no present intention of sending a special message to Congress proposing additional antitrust legislation. This session the President said was called to consider reciprocity and unless some unusual emergency arose he would not attempt to force other subjects upon it.

Wanted Clear Interpretation.

While the President would not discuss the decision generally, his speeches on the subject and his special message of January 7, 1910, left little doubt as to his views. He had hoped not so much for a decree dissolving the Standard Oil company. It is said, as for a clear interpretation of the antitrust act under which the department of justice would proceed in the future.

However he may regard the interpretation of the law as it may be applied in future cases, the President believes that the upholding of the anti trust law generally by the court will be very useful in accomplishing the end which Congress desired.

There is no intention upon the part of the administration to check the activities of the department of justice. Trusts found violating the antitrust act will be proceeded against as in the past.

Criminal Action Not Expected.

Although the matter had been considered it seemed probable there will be no attempt to proceed criminally against the directors of the Standard Oil. At this time the President is not determined whether he will press the federal incorporation bill which he recommended to Congress more than a year ago. He told callers he still believed in the merits of that bill.

As a whole the cabinet, it is believed, is more likely to favor a federal incorporation law than an amendment to the Sherman act.

Justice Harlan's dissenting opinion, delivered orally and without notes, was available in its entirety for the first time tonight and received most careful attention. Even yet the opinion is not in its final form and undoubtedly will be greatly elaborated.

Justice Harlan's Opinion

Justice Harlan said in part:

"I feel constrained by a sense of duty to state some objections which I have to the opinion of the court, which I have heretofore examined in typewriting.

"I shall not say anything about the decree except that upon the hearing of the arguments on this act some years ago, and since my examination of this case, I came to the conclusion that the decree of the circuit court was substantially right in all particulars.

"As to all the chief justice has said about the illegal combination of this oil company and its coming within antitrust act, I cordially concur. There are however, some things on this opinion, which I am unwilling to let pass with any idea that I approve them.

"The antitrust act of 1890 was passed at a time when this country was in a state of great unrest, arising out of an enormous aggregation of capital in a few hands and arising out of combinations which had their hands upon the throat of this country and Congress had before it the great question as how these evils were to be remedied. The question was: 'What shall we do'?

"They finally, after great debate by able statesmen, passed the antitrust act of 1890. Let me call your attention to a few of the words of that act. It provides in Section 1:

"That every contract, combination in form of trust or otherwise, or conspiracy—not in restraint of trade, as the learned chief justice said in one part of his remarks, but,

"In restraint of trade among the several states and with foreign nations is hereby declared to be illegal.'

"Congress has nothing to do with domestic trade in the states, but as to interstate trade it has a great deal to do, and therefore it fell upon this policy. But Congress said:

Distinctions Not Safe.

"'The surest way to protect interstate commerce is not to start upon any distinctions at all as to the kinds of trade, but every contract in restraint of trade among the states is hereby declared to be illegal.'

"Then in the second section: 'Every person who shall monopolize or attempt to monopolize or combine or conspire with any other person or persons to monopolize.'

"Monopolize what? Monopolize any part of interstate trade or commerce shall be liable to the penalties prescribed by this act.'

"What becomes then of the statement that this act did not condemn monopoly in itself? Did not these men know what a monopoly was? And when Congress said that we will punish any man that monopolizes or attempts to monopolize any part of the interstate commerce, did it not know what it intended? That is not all:

"Every contract, combination in form of trust or otherwise, or conspiracy in restraint of trade of commerce among the states, is hereby declared illegal.'

"That question involves the construction as to the scope and meaning of that antitrust law.

An Alarming Tendency.

"In the now not very short life that I have passed in this capital and the public service of the country, the most alarming tendency of this day, in my judgment, so far as the safety and integrity of our institutions are concerned, is the tendency to judicial legislation so that, when men having vast interests are concerned, and they cannot get the lawmaking power of the country which controls it, to pass the legislation they desire, the next thing they do is to raise the question in some court to get the court to construe the constitution or law so as to mean what they want it to mean. That has not been our practice.

"Practically, the decision today—I do not mean the judgment, but parts of the opinion—is to the effect that the courts may, by mere judicial construction amend the constitution of the United States or an act of Congress. That, it strikes me, is mischievous; and that is the part of the opinion that I especially object to."

A MOTHER'S DUTY

It is the duty of every expectant mother to prepare her system for the coming of her little one; to avoid as far as possible the suffering of such occasions, and endeavor to pass through the crisis with her health and strength unimpaired. This she may do through the use of Mother's Friend,—a remedy that has been so long in use, and accomplished so much good, that it is in no sense an experiment, but a preparation which always produces the best results. It is for external application and so penetrating in its nature as to thoroughly lubricate every muscle, nerve and tendon involved during the period before baby comes. It aids nature by expanding the skin and tissues, relieves tenderness and soreness, and perfectly prepares the system for natural and safe motherhood. Mother's Friend has been used and endorsed by thousands of mothers, and its use will prove a comfort and a benefit to any woman in need of such a remedy. Mother's Friend is sold at drug stores. Write for free book for expectant mothers, which contains much valuable information.

MOTHER'S FRIEND

BRADFIELD REGULATOR CO., Atlanta, Ga.

Stock
DYERS & CLEANERS
The Old Reliable
13-15 E. Kiowa Phone 542

For the last six months we have been working to complete our modern up-to-date factory which we now announce as finished. Our large plant is now equipped with the most expensive and modern machinery that science and genius can produce.

We have reached the point we have long been striving for, and where we can do the work better, and at the same time much cheaper and quicker than anyone else in the city or state. See that you get "Stock Quality Work" and for less money.

Note these prices, which will be permanent:

For Ladies		For Men	
Skirts, cleaned and pressed	75c	Suits thoroughly cleaned and pressed	$1.00
Jackets thoroughly cleaned and pressed	75c	Overcoats thoroughly cleaned and pressed	$1.00
Unlined long coats	$1.00	Fancy Vests	25c
One piece wool dresses	$1.50	Trousers thoroughly cleaned and pressed	50c

All wearing apparel can be cleaned and finished in less than five hours if necessary. Entire wardrobes are renovated in less than twelve hours.

Stock's Guarantee: Every piece of work is given the personal supervision of Mr. Stock, and is guaranteed to be perfect in workmanship. The great cut in prices does not mean a cut in quality of work—it means simply the customer is given the benefit of the labor-saving machinery recently installed at a cost of six thousand dollars.

Get "Stock Quality" and now "Stock's Low Prices".

Come and visit our factory.

CASTORIA
For Infants and Children.
The Kind You Have Always Bought
Signature of Chas. H. Fletcher

DENVER OIL CONCERNS WILL BE REORGANIZED

DENVER, May 16.—The Times says tonight:

The Continental Oil company with headquarters in Denver, will be dissolved and there will be a change of ownership of stock in the United Oil company of which Crawford Hill is treasurer, as a result of the supreme court decision yesterday in the Standard Oil case. The Continental Oil company is a subsidiary of the Standard. It is capitalized for $300,000 and organized under the laws of Iowa. It buys the output of practically all the refineries in Colorado.

"We will continue to do business the same as usual," said N. S. Hollister, vice president of the Continental company this afternoon. There will doubtless be a reorganization and instead of the business being done here by a subsidiary it will be done all over the country by one big company. Instead of the Continental it will be the Standard."

Societies and Clubs

"A Christian Newspaper" will be the topic of the midweek service at the First Congregational church this evening at 8 o'clock. Myron S. Collins of the Herald-Telegraph will continue the discussion.

The Ladies' Aid society of the English Lutheran church will meet this afternoon with Mrs. Jenson, 612 North Prospect street.

The art and literature department of the Woman's club will meet for the last time this year, this afternoon at 3 o'clock, in I. O. O. F. temple. Mrs. Louise Reinhardt will give a paper on "Hauptmann and Sudermann."

Colorado Springs council No. 284, Royal League, will entertain members and invited guests at a high five party Friday night at the hall. Refreshments will be served. A short business session will precede the social hour.

The regular session of El Paso circle No. 310, Women of Woodcraft, which is to be held tomorrow night at the hall, will begin at 7:30 instead of 8 o'clock. Refreshments will be served. The public is invited.

JAPANESE NOBLEMEN ARRIVE HERE TONIGHT

Uryo Snikida, Rikoaki Kaeda and Noaku Mujaschi, Japanese noblemen touring the United States, will arrive at the Authers hotel tonight to spend several days in this vicinity. They are coming from the Pacific coast and will spend the summer in this country.

NOTED ACTRESS TO MAKE THE TRIP UP PIKES PEAK

Madame Sarah Bernhardt, who gave a performance of "Camille" at the Opera House last night, will take the Pikes Peak Cog road trip this afternoon, accompanied by her party.

The owner of department stores in New York and Philadelphia has installed wireless telegraph apparatus in both so that patrons on vessels approaching port can do their shopping before they land.

Hair Can't Fall Out

Fifty Cents Stops Falling Hair and Scalp Itch and Prevents Baldness.

When dandruff comes and your hair begins to fall and thin out don't delay a minute.

Baldness Expensive

When It Looses You Your Job

Many baldheaded men of 40 today cannot obtain positions that their intelligence entitles them to just because they look much older than they are.

There is no excuse for 90 per cent of the baldness in the world today; it is caused by germs and Parisian Sage will destroy these germs in two weeks, or money back.

It is a pleasant, refined and invigorating hair tonic that makes hair grow lustrous and luxuriant. Large bottle 50 cents at the Robinson Drug Co. and druggists everywhere.

HOSE

New stock fresh from factory. Fully guaranteed. Prices 9¢ to 20¢ per foot. Your Plumbing orders solicited.

BARNES & STEPHENS
Phone 1[illegible] 206 North Tejon St.

Tent Cottage Homes

For the Tubercular

It has been our experience that patients do better if they can have some member of the family with them to care for them and prepare their meals as they were prepared at home. Then with the addition of such suggestions as I can make in regard to their diet, they not only have in these Cottages a perfect home life, with all the benefit of the climate and selected diet, but they also have a treatment that has proven for a long time very successful in getting rid of the tubercle bacillus and in arresting the disease, even in cases that are advanced. Usually first stage cases remain with us about three months, and second and third stage cases depend upon how serious their condition and upon their complications. The treatment is essentially an oxygen treatment. When a patient loses part of his lung capacity, he cannot take in the oxygen that the blood needs. We must, therefore, furnish the patient with the oxygen so the blood can regain its usual supply, for we find it impossible to make a complete healing of the lungs unless the blood is saturated with oxygen. It is difficult to understand this process until one comes to see it, but it is enough to say here that patients who take it immediately begin to improve, lose their temperature, chills and nightsweats, and, after awhile, their cough. Office hours at Tent Cottage Homes until 1:30 p. m., and all day Sunday. Phone 1003. Office hours at city office, 38 First National Bank Bldg., 2 to 5 p. m. Phone 1181.

NEWSPAPER ARCHIVE®

COLORADO SPRINGS GAZETTE

THE OLDEST REPUBLICAN DAILY NEWSPAPER IN COLORADO.

Published every day in the year at The Gazette Building by the

COLORADO SPRINGS GAZETTE CO.

CLARENCE P DODGE - - - President
CHARLES T. WILDER - - - - Editor
M. A EGE - - - - Business Manager

Entered at the Colorado Springs postoffice for transmission through the mails as second-class matter.

TELEPHONE MAIN 215.

SUBSCRIPTION RATES:

ONE MONTH—DAILY AND SUNDAY.....60c
ONE YEAR—DAILY AND SUNDAY.....$7.00
ONE YEAR—SUNDAY ONLY.....$2.00
ONE YEAR—WEEKLY.....$1.00

ADVERTISING RATES ON APPLICATION.

The Gazette is the only newspaper in Colorado Springs which receives the full report of the Associated Press every day of the week.

Advertising Representatives,
HAND, KNOX & CO.

New York.....Brunswick Building
Chicago.....1210-12 Boyce Building
Kansas City.....Journal Building
Atlanta.....Chandler Building

WEDNESDAY, MAY 17, 1911.

THE FOLLY OF STRIKES.

In Grand Rapids last Monday a mob of about 2,000, composed of striking furniture workers and their sympathizers, engaged in a riot with the police. Revolvers, clubs and missles of various kinds were used, and finally a fire engine company dispersed the mob with streams of water. Result a great many people were badly hurt, some of whom may die.

There is nothing extraordinary about this occurrence, nothing that distinguishes it from other labor disturbances which take place almost constantly in one city or another. It is interesting only as another evidence of the lack of intelligence which characterizes the conduct of most strikes. It is an amazing thing that when a large body of workingmen go out on a strike they usually proceed forthwith to adopt a course which deprives them of their greatest asset public sympathy as surely as if it were deliberately intended to attain this purpose. Of course this is not always the case. One occasionally hears of a strike conducted quietly and without violence, and usually this is the kind that ultimately succeeds.

It is a safe assertion that no serious labor dispute of great magnitude was ever permanently settled by means of violence. Sometimes the strikers manage to inflict such heavy losses on the employers that compliance with their terms is forced but there is small chance of a settlement made under such conditions proving final. A stronger probability is that the employer will attempt to even the score at the first opportunity, which eventually means a reopening of the fight.

VIOLENCE DEFEATS PURPOSE.

It is undeniable that there is considerable feeling against organized labor throughout the country, not merely on the part of employers but by the general public. In our opinion this is not due to disapproval of the principle on which unionism is based, for every sensible person admits not merely the right but the propriety of organization among the working men and women. But when the whole country is shocked by the spectacle of a big city paralyzed by a street railway strike, for instance, property wrecked, scores of innocent persons beaten, mauled, and perhaps murdered, and ordinary traffic rendered so dangerous that it is actually unsafe to appear on the street is it not surprising under these circumstances that public sympathy turns against the strikers?

And these outbreaks are by no means infrequent. In a teamsters' strike in Chicago a few years ago the strikers actually went to the extreme of mobbing funerals, overturning hearses, hamstringing and throwing acid on horses. In the street railway strike in St. Louis, and later in Philadelphia and San Francisco, the wrecking and burning of cars was almost a daily occurrence. The strikers knew that although they thus destroyed the company's property and might succeed in injuring an occasional strike breaker, they were certain to injure a great many passengers whose part in the affair was entirely innocent and unwilling. But in their zeal to destroy they completely lost sight of the rights of the public.

Fortunately this is an aspect of labor unionism which is passing away. It will be a long time before there is an end to strike violence but every clear-thinking labor leader now recognizes that his cause has everything to win and nothing to lose by adhering rigorously to the peaceable and more effective measures through which alone public sympathy can be retained.

THE RIGHT SPIRIT.

COLORADO SPRINGS is to be congratulated on the progressive spirit shown by its leading business men, this record born to their enterprises and the civic progress of the community in general. Many of the merchants are planning improvements which ought to add materially to the already attractive appearance of the downstown section this summer. New store fronts have been put in wherever needed, new electric signs installed, and the city generally wears a prosperous appearance.

In most of the towns throughout the country, and, in fact, in Colorado Springs not so many years ago, the merchants always wanted to "let George do it," whenever approached for funds with which to finance a civic celebration of any sort. This bashful spirit is found to be joyously lacking by the Carnival Executive Committee which is preparing for the celebration of the fortieth anniversary of the founding of Colorado Springs. The committee recently sent out prospectuses describing the general plans for the celebration this summer, and responses from the business men, both as to quality and quantity, are most encouraging. Promises of moral and financial support are embodied with approval of the elaborate plans, and in many instances the financial support is enclosed in the form of a check.

The self-explanatory letter from Messrs. Austin and Snider, of the Cave of the Winds, has been published in the news columns of the daily papers, but it is so full of the right sort of spirit that we print it again:

Mr. George B. Tripp, Chairman Colorado Springs Carnival:

Dear Sir:—In reply to your recent favor giving a prospectus of the Colorado Springs carnival, we believe that the time is ripe for a big noise in the Pikes Peak region and that this 40th anniversary is a most opportune time. We are glad it is decided to make the carnival a sort of neighborhood affair and will gladly do what we are able to make the occasion a joyous success. As to the sinews of war, we are happy to enclose our check for our proportions. Yours very sincerely,

AUSTIN AND SNIDER.

"Get together and boost" is such a common catch phrase nowadays that it is almost trite, but it nevertheless expresses the sentiment of Colorado Springs, and it tells how to bring results.

BLACKLIST FOR HEADACHE "CURES."

From the Chicago Record-Herald.

General warnings against the use of headache cures have been frequent during the past few years. A series of more specific warnings is now conveyed through the blacklist made public by Dr. Wiley, chief of the government's bureau of chemistry at Washington. He cites by name twenty-four preparations—alleged cures for headache—which have been shown in court to be in violation of the federal food and drug act and the manufacturers of which have been convicted and fined.

Several discouraging facts lie on the surface of the report. First, the wide distribution of the manufacture of these nostrums, north, south, east and west all being involved. Second, the smallness of the fines commonly imposed—often but $25, or even $10. Third, the fact that so many preparations bearing absurd and grotesque names, and often carrying in these names promises dangerous or impossible of fulfillment, should have won general patronage.

A public so pointedly warned ought to be readily induced not only to refuse the "cures" particularly named, but to give up the habit of relying on such "cures" in general. Often they amount merely at the symptoms rather than at the cause and bring new ills and dangers in their train.

* *

DYNAMITE AND UNION LABOR.

From Harper's Weekly.

The liveliest news of last week was about the arrest of McManigal and the two McNamaras for blowing up the Times building and the Llewellyn iron works at Los Angeles and a large number of other buildings, and the ensuing outburst of protest from organized labor. The arrests were remarkable and give good promise of making the country very much the debtor to Detective William J. Burns. The outcry of organized labor is still more remarkable. The trouble is that one of the arrested McNamaras is the secretary and treasurer of the structural iron workers union, and that Burns promises to prove that he, J. J. McNamara, has been conducting a long fight with dynamite in behalf of his union (though not necessarily with knowledge of its members) against employers of non-union workmen in the structural iron work business. Finding a prominent labor union official under arrest and charged with tremendous crimes, pretty much all union labor seemed to join for the moment in a cry of "conspiracy," urging that there was a capitalistic plot afoot to destroy organized labor, declaring that the accused official was kidnapped and carried off to California contrary to law, and that it is sought to convict him on false evidence.

It is necessary in a battle to be for one's own side. It is the lawful concern of union labor to see that its officer, McNamara, has due protection of the law, and all his rights under the law, and to raise funds, if necessary, for his defense and see that he has a fair trial and able defenders. If he was taken away from Indianapolis contrary to law, it is entirely fair and the duty of his lawyers to object, and the privilege of any one who pleases to complain. But of course there is no sense in the outcry of a capitalistic plot, or any other kind of plot, against union labor in the person of J. J. McNamara. To convict an innocent man of such crimes as are attributed to these accused prisoners would be a prodigious public calamity, but if McNamara and the others are guilty, they are enemies of the whole of society, including union labor and all the rest of us.

* *

A SENSE OF HUMOR NEEDED.

From the New York Tribune.

The American consul general at London has good humoredly suggested to the dramatic profession in that city the desirability of abandoning the conventional caricature of the typical American on the English stage, a caricature which seems much like a survival from the pages of Martin Chuzzlewit with adornments by Mrs. Trollope, and we are told that some leading English actors agree with him. We have hitherto heard similar suggestions—perhaps rather appeals and demands—from other sources. Irishmen have been particularly strong in their insistence on the suppression of the Irishman of the stage and also of the comic papers, while Jews have been second and Germans probably third in like utterances. We do not know that members of any white race have made such demands, at least to any such extent, though we are not sure that the Africans have not had about as much ground for complaint as any, while Englishmen are by no means immune.

There can be no doubt of the grossness of the caricatures. The typical Irishman is not a gorilla-like man with red whiskers, a clay pipe in his hat band and his speech punctuated with "Begorra" and "Begorra!" The typical Jew, German, Scandinavian and African are not what the burlesque stage or even the high-class legitimate depicts them. Neither is it truthful to portray the typical Englishman as wearing a monocle and an air of vacuity with speech consisting chiefly of "Aw, really, don't you know!" or the American as a lanky tobacco chewer and expectorator ejaculating "Waal I swan!"

The fact is that a better sense of humor is needed to abate what has become a nuisance, and it is needed not so much in those who object to these things as in those who perpetrate them. A sense of humor may well restrain men from dignifying such lampoons by getting angry at them, but it should certainly much more restrain others from resorting to such blackened misrepresentations. For if there ever was anything really humorous in these caricatures it long ago died of overwork, or else of inanition and old age. The sense of humor which would banish these things from the stage and from the cartoon would be superior to that which giggles over them.

HORNBECK IS STILL GOING SOME.

From the Tampico Times.

Mr. Hornbeck, one of our pioneer settlers, butchered one of his fine fat hogs. Mr. Hornbeck and family are very enterprising people. We owe very much to their industry.

* *

THE POVERTY OF WORDS.

From the Niles (Mich) Star.

One of the most delightful, choice and delicately sweet social functions Niles has been offered within our memory, was the piano recital by Miss Dorothea Schneewind of Chicago last night, assisted by our own inimitable singer, Miss Phena Baker. Miss Schneewind's part of the program set forth, most vividly her own temperament, artistic, studious, thoughtful, patient, painstaking, illuminated by much talent, promising no small degree of genius in due time. Her program was built with the utmost sagacity and displayed a knowledge of her own powers and also of the tastes and predilections of a Niles audience. She presented nothing she was not capable of doing in the best manner, it aimed at the hearts it captured and gave tonal pictures of the loveliest, sweetest, graceful, dauntiest things, all played in the most thoughtful, careful way with a technique quite phenomenal in one of such tender years, and correct interpretation, good comprehension and feeling.

Sunflower Philosophy

By Walt Mason

I saw the ostrich eating tin cans and broken glass, and lengths of canvas sheeting, and coal and chunks of brass. I called a keeper to me, and said: "This fowl will die!" "Don't be depressed or gloomy," the keeper made reply.

THE HAPPY OSTRICH

"That bird," he said, while seating himself upon a bench, "is happiest when eating a brick or monkey-wrench. And yet you see him frolic as happy as a steer, he never has the colic, and never sheds a tear. Dame Nature has designed him to live on bricks and wood, and it would surely grind him to tackle breakfast food. I know his health is lasting, I know he feels all right, while he for junk and casting relishes his appetite. Those moments are the saddest when strangers come along, I always fear some faddist will loom up in the throng, and urge that cassowary to live on shredded hay, and boneless huckleberry, and mild denatured whey. There'll be no trouble brewing inside that critter's crop, until I see him chewing some faddist's fancy chop. I hold," remarked the keeper, "that birds and beasts and men will dodge the grim old reaper, and live as long again, if they devour the fodder for which they are designed; so let that bird eat solder and rocks and melon rind."

Copyright 1910, by Walt Mason. Walt Mason

THE DAILY CHIT CHAT

By Ruth Cameron

How many breakdowns could be prevented, how many illnesses forestalled, how many lives saved ever if more women knew when to stop, and had the strength of mind to stop right then, even though stopping seemed absolutely impossible.

I am thinking of a neighbor of mine.

She is a widow. To support herself and her children she has a sort of hospital and home for feeble old people. She has at present seven old women. All of them are feeble, one is actually ill, two are feeble-minded and one out-and-out insane.

Besides the old ladies, she has two other boarders which, with her own, makes a family of twelve. With the help of two maids, she takes care of this remarkable household.

Last Saturday, after an unusually hard siege and almost sleepless week with the sick old lady, this woman calmly turned the whole care of the house over to the head maid and went off for the week-end to visit her daughter in a distant city.

By accomplishing the work she is daily doing I think this woman has proved herself one in a hundred.

But by stopping as she did I think she proved herself one in ten thousand.

When she went away from that house, Mrs. S. was in an agony of nerves. For the last day or two, she said, as she passed through the rooms she felt as if the pictures were about to fall upon her, and as if she were carrying the house on her back. It seemed to her that she could not lay down the care of that household, but she knew she must and she did. The moment she stepped on the train she felt better. When she reached her daughter's house she felt absolutely happy and carefree for the first time in weeks. Almost all the two days of her visit she slept the exhausted sleep of strain relieved, and came home the third day immeasurably refreshed and strengthened beyond belief.

When she told her doctor about it afterwards he said that if she had not taken that brief change of scene and relief from strain a breakdown would have been inevitable.

Think of all that women saved by knowing when to stop and by stopping under circumstances that the ordinary woman would have called absolutely impossible.

Alice Freeman Palmer, the first president of Wellesley college was noted for the prodigious amount of work she could get through despite her apparently slender strength. Her husband accounted for this by the fact that she always knew when to stop and always did stop, then put away all care and fled to her country home, no matter what needs pressed.

The tired out woman who knows that she absolutely needs a little rest and who says "I cannot afford to take it, because there are so many who need me," is really stating the very reason she cannot afford not to take it.

If you are much needed, isn't that so much the more reason that you can be spared a day or two much better than a month or two?

A week, a week-end, even a day of stopping short, resting and recreating at the psychological moment have staved off and prevented more breakdowns that weeks and months and years of vacations have ever cured.

Wise indeed, the woman who has the wisdom to know when to stop and the foresight to do it.

Ruth Cameron

CRAB ON THE EAS'N SHO'

The Chesapeake Has It All Ready for the Washington Epicure.

From the Washington Post.

There are times when it seems that nature falls for a moment in her kindly ministrations. But it is not so. Each season brings its joys and to every season is allotted an epicurean delicacy. Common consent has allotted to each month containing in its name the letter "r" the rightful reign of the royal oyster. But as April advances this treasured throat tickler becomes "sicklied o'er with the pale cast of thought," nor will the Worcestershire prepared from the recipe of a nobleman in the county, nor any other condiment, restore its right palatable virtures. What then? Have the waters that cover the earth nothing to offer instead? "Softly, my children," murmur the blue waves of the Chesapeake, "the little crablets are feeding by the moonlight, and the softshell and the hardshell will soon be ready!"

Thus doth one pleasure tread upon the heels of another. A new king, but no interregnum. The knife makes way for the hammer, the pan roast for the "deviled," and all is well. No need for the prospective banqueter to cry "How happy could I be with either, were t'other dear charmer away!" The oyster abdicates; the crab comes into his own.

Even for the foreign born, life in these blessed regions has its irresistible charms. But the native alone is able to sound to the full its pellucid and delectable depths. He alone can distinguish the imperceptible differences that lie in the saline flavors of the bivalves dredged from Patuxent's mouth and Middle Point. To him only is given to gaze critically upon the captive crab and read his pedigree to the fourth generation, locate his habitat to a mile, and dilate convincingly upon his personal eccentricities and predilections. It is like learning to speak French without an accent: one must either be born in the country or acquire the art in youth.

Take the fresh female hardshell, parboil it until it reaches the pink tint of a maiden's ear, lay it on a tray, and begin. First, lift back the upper shell, holding the meaty part in the left hand and using the right thumb as an Archimedean lever. There! Now remove the "dead men," but don't mistake the bits of yellow in the corner for waste material. They are the "fat," being to the crab as the liver to a fowl. Next crack the claw joints, those muscular, tentacled arms that got the beauty into trouble. Not that way! Where did you come from—Denver? Remember, you are now being introduced at court, and act accordingly! No harshness is intended, but it does grate on the finer sensibilities to see a worthy crab handled in such fashion. Try this one. Suck it out, man! Good, eh? Thought so! More? Why, you've had 'll already, and that's enough for a stranger. After a while, maybe, you can go your two dozen.

So long as the shellfish spawn and the sea brings forth after its kind, just so long will Washington be a city of delights, the outpost city of "the Eas'n Sho'," which fringes the entrance to Paradise!

HOW JAPANESE BID

From the Philadelphia Public Ledger.

To the uninitiated the announcement of a real Japanese auction meant real Japanese goods, but persons wise in the ways of auctions knew that it meant a lot more than that.

"It means, for one thing, silence," said a woman. "An un-Americanized Japanese auction is a kind of Oriental Quaker prayer meeting. People do not actually wait for the spirit to move them before making a bid, but they go about it silently as if meditating in a Lenten retreat.

"Nobody has anything to say, or if he has he exercises a powerful restraint over his emotions and refrains from saying it. Even the auctioneer holds his tongue. Every article that he offers for sale is simply held up for inspection.

"The wondrous vocabulary with which Occidental auctioneers proclaim the merits of their wares has no place in a Japanese auction room, the dramatic thrill of 'going, going, gone' is never felt. Purchasers write their bids on a slip of paper and send it up by a page. There is no hurry. Everybody has time to count his change and make up his mind how much he thinks things are worth and how much he can afford to pay.

"When the bids are all in the auctioneer coolly turns over the article to the clerk with the highest bidder's offer and takes up the next thing on the list. Unless people wish to talk afterward nobody will ever know what anybody else bid, not even the price paid by the successful bidder. As a popular diversion Japanese auctions will never rank high in America, but as a study of national customs an occasional Japanese sale has value."

The Spring Wedding Season

Special attention directed to our SILVER, unique and beautiful; and in variety to please all.

Solid silver SERVICE PLATES are a feature worthy of note, and are indorsed by fashion.

Complete DINNER and TEA SERVICES richly encased for presentation.

The Johnson Jewelry Co.

"Colorado Springs' Metropolitan Jewelry Store."

IN THE EARLY DAYS

THIRTY YEARS AGO TODAY

May 17, 1881.

Balaam, the Pikes Peak government mule, stood for a portrait by the well known artist, Charles Craig. Balaam has passed from among us but Mr Craig is still painting pictures in Colorado Springs.

The city was visited by a severe hail storm.

The mercury, which was above 80 at noon dropped over 30 degrees before 6 o'clock.

Captain DeCoursey sold the property on the corner of Nevada avenue and Boulder street to Grace church. The house was to be repaired and used as a rectory by the Rev. Geo. T. Dowkontt, Boutillier who was then the rector. It is still used as the rectory of Grace church.

TWENTY YEARS AGO TODAY

May 17, 1891.

The Christian Scientists held services in Durkee hall.

German Lutheran services were held in the city hall, the Rev. H. Rauh officiating.

The Rev. Mr. Mullen preached to the Unitarians in the Antlers hall.

The Rev. W. W. Jacobus, D. D., preached in the First Presbyterian church. Dr. Jacobus had been called by the church and was here looking the place over.

Seven Romantic Americans

History has always attached much importance to the Number Seven. "Of all numbers there is no one which commanded, in a higher degree, the esteem and reverence of mankind." The Gazette has taken this charmed number, and has woven into stories on a variety of subjects a Series of Sevens, beginning each Monday and continuing during the week.

NO. 3 DAVY CROCKETT

Davy Crockett was not only one of the early American soldiers of fortune, but he earned for himself quite a reputation late in life in the halls of state and seems to have been very much more versatile than the rest of his class who figure in the frontier life of our country. He was a picturesque character, first as a frontiersman and hunter, then as a soldier and finally as a politician.

Crockett was known as a "dead shot" with a rifle, and this meant much along the Tennessee frontier, where he spent his early life. His father, who was an Irish emigrant and had served with credit in the Revolutionary war, wanted to give his son the advantage of what little education was to be secured in his section, but Davy refused, and when for punishment his father bound him out to a Dutch trader, he ran away and for several years knocked about the country, driving team, clearing forests, etc., and earning in all more kicks than pennies.

He finally returned home, set himself to work and started to attend school. But the love of adventure quickly called him away from his books, and he again plunged into the exciting life of the wilderness. In 1809 he married and settled down as a farmer. But four years later he was fighting heroically with Jackson in the Creek Indian war. When peace came he again took up the work of the pioneer, entered politics and was finally elected to the legislature of his state. When he took his seat it was soon learned that he could do other things than shoot, for his bitingly sharp wit, shrewd logic and fearless honesty soon won him recognition. His sublime conceit, a keen sense of humor and a mania for boasting, soon made him the talk of the country. The famous story of the treed racoon who decided to come down as soon as his pursuer announced himself as Colonel David Crockett, is but one of many such tales still told of the Tennessee woodsman.

From the Tennessee legislature to Congress was the next step. He went to Washington a stanch supporter of Jackson, but he won the President's enmity and Jackson succeeded in defeating him for election to a fourth term.

While a member of Congress the story is told of how, during a trip north he visited Boston, but refused an invitation to go to Harvard university at Cambridge, for fear they might bestow on him the title of "LL. D.," which, he did not think would add any to his popularity among his own people in the backwoods of Tennessee. He said "I would not go for I was not sure they would not stick an "LL. D." on me before they let me go, and I had no idea of changing "Member of the House of Representatives of the United States," for "lazy, lounging dunce," which I am sure my constituents would have translated my new title to be.

When Jackson succeeded in his antagonism to drive Crockett out of Congress, the latter turned his back on politics and started once more for the frontier. Texas was in her fierce struggle for independence. Crockett threw in his influence and his fighting prowess on behalf of the American pioneers there, and quickly became a terror to the Mexicans. When Santa Anna and his Mexican army of 4,000 laid siege to the Alamo, with its 140 pioneer American defenders in 1836, Crockett was one of the little band that cut its way through the Mexican army into the fort, for the privilege of perishing with the doomed garrison. As the frontiersmen burst through the Mexican ranks and rushed into the fort, Crockett shouted to the defenders,

"Boys! We've come to die with you!"

They kept their word. All but five of the Americans perished in the overwhelming assault of Santa Anna's army. But not before 1,600 Mexicans had fallen.

When General Castrillon called on the five remaining alive to surrender, Crockett stood in an angle of the fort, the barrel of his shattered rifle in his right hand and his massive bowie knife in his left. He had a great gash in his face and half a dozen Mexicans were stretched around him.

Santa Anna would not listen to surrender. He ordered the battle to proceed. Crockett made a rush for the Mexican general but fell riddled with bullets before he had gone half way across the courtyard. And thus ended the career of one of the bravest and most modest men who ever came out of the backwoods. Over 1,000 Mexicans were slain in the final assault on the Alamo. The only persons taken alive in the fortress were a Mrs. Dickinson and her infant girl Angelina, afterward known as "the child of the Alamo," and a colored servant who belonged to Col. Travis.

About a month later the Texans, with the cry, "Remember the Alamo!" defeated the Mexicans at San Jacinto, took Santa Anna prisoner, proclaimed the independence of Texas, and organized an independent republic.

TOMORROW—JAMES BOWIE.

WHERE THEY WOULD EVEN UP

From Answers.

The bazaar was in full swing, and going grandily. Everybody was swindling everybody else, and the rain had held off all the morning.

"They be won'erful things, these bayzaars," observed an old farmer who had just paid five shillings for an ugly flower vase, and regretted it. "The money do put on wings, surely!"

His wife nodded her head a great many times in agreement.

"I could 'a' bought that vase at Jones' stores, Jim," she said, "at eleven pence ha'penny."

Then they came upon a stall over which a sign ran, "Luncheons, 1 to 3 p. m., 1s 6d."

"Ah, come less, this be more in our line," the old man exclaimed, brightening considerably. "Two hours' steady eating won't so bad for eighteen pence!"

In general and electrical engineering factories in the United Kingdom, over 16,000 women are employed.

The police force of London arrested, last year, more than 198,000 persons.

When we sell you an article we are sure of your trade because we know you will be satisfied with your purchase. We are particularly anxious to show you our stock of

SILVERWARE

It comprises the latest designs and patterns and is priced right.

Aucularius & Co.
Jewelers
9 So. Tejon Street

25c Whisk Brooms, cut price, this week.... 19c

THE BUSY CORNER
Phone 4

Electric

HEATERS
HEATING PADS
WATER HEATERS
CHAFING DISHES
TOASTERS
BROILERS
WASHING MACHINES
FLAT IRONS
VACUUM CLEANERS

Every one of them a delight to use. Quicker, better, more economical. Let us show you.

Central Electric Co.
Phones 812-836 208 North Tejon

NEWSPAPERARCHIVE®

Perkins-Shearer Co

We're showing and selling straw hats now.

Clean, snappy styles of the 1911 vintage.

Sensible, conservative styles for the business man.

Smart advanced styles for the young man.

Exclusive models and braids that you'll not find in other local showings

Hand made, expertly finished by Knox, Townsend-Grace and Blum-Koch.

Select here your Summer straw today at

$1.00 and up.

Exclusive Knox Agency.

Cards

Announcements

Invitations

We are equipped to furnish cards, announcements and invitations in correct style. If you are in doubt as to the latest fashions call and we will gladly guide you in the proper choice. Our constant touch with the foremost engravers of this country give us advantages in style you cannot get elsewhere. Priced from $1.50 per hundred (including plate) and upward.

The Hamilton Jewelry Co.
12 North Tejon St

For Correct Engraving

For the Best Cut Flowers, Call Main 599 or Main 28.
THE PIKES PEAK FLORAL CO.

Cleaning & Pressing

Repairing and remodeling of Ladies' and Gents' Garments.

Work called for and delivered promptly.

Phone Black 232.

Prices on request.

Corrin Bros.

107 E. Bijou.

CHICHESTER S PILLS
THE DIAMOND BRAND.
Ladies: Ask your Druggist for Chi-ches-ter's Diamond Brand Pills in Red and Gold metallic boxes, sealed with Blue Ribbon. Take no other. Buy of your Druggist. Ask for CHI-CHES-TER S DIAMOND BRAND PILLS, for 25 years known as Best, Safest, Always Reliable
SOLD BY DRUGGISTS EVERYWHERE

Pure Foods

Delivered in the finest possible condition. The more you investigate quality the more you will appreciate our products.

The Sinton Dairy Co.

119 S. El Paso
Phone 442

MR. AND MRS. BURNS TO SPEAK IN KANSAS

Secretary and Mrs John T Burns, of the Dry Farming congress, will be among the principal speakers at the second annual meeting of the Western Kansas Farmers conference, which is an auxiliary of the International Dry Farming congress and which will be held in Hays, Kan., June 7 and 8. Nearly 1,000 delegates are expected to attend, and a division for women delegates will be maintained. Mrs Burns will address the women in connection with the "Better Homes" movement on Rural Community Life." Mr. Burns subject will be "Mixing Brains With Soil"

This conference is one of the most important in Kansas, and arrangements will probably be made for extensive exhibits and a large delegation to the congress in this city in October.

INTEND TO PUSH PAVING THROUGH TOURIST SEASON

As soon as the preliminary steps can be finished, which will probably take from four to six weeks, paving in the downtown district will begin in earnest as the City Council is apparently in favor of pushing the work straight through the tourist season. It will be from 10 days to two weeks before the paving estimates are ready for submission to the Council, and after that the preliminary ordinance must be passed, bills must be called for and then the contract will be let.

There is some opposition to doing the work while the tourist season is on but the paving will probably be pushed at once, regardless of that consideration.

BEATTIE LECTURES TONIGHT

Franklin Bettie of Woodland Park, who has gained considerable publicity by reason of his claim that he is the discoverer of a new and secret process of extracting ore values, will lecture in the Council chamber of the city hall tonight. He will talk on "refracting ores, and will seek to explain why, in his opinion, present mills and processes fail to extract the true values from ores. He will make use of such ores as sylvanite to explain his points.

Mr. Beattie has a button of gold which he has taken out in a crude way from ore secured near Woodland park. He claims the button to comprise only a part of the real value of the ore, the rest being lost on account of imperfect apparatus.

TRIES FOR NATIONAL HOME

Colorado Springs will try to secure the projected national heme of the Brotherhood of Railway Trainmen, who are now in annual session in Harrisburg, Pa., and John, Fike, a brakeman on the Short Line, is representing this city's interest in the proposition. Fike has considerable material, furnished by the Chamber of Commerce and the various national sanatoriums now situated here. For the last six years the organization has been trying to work through a vote for a national sanatorium like the Union Printers home, and an assessment of $1 for each of the 200,000 members is being agitated

CARD OF THANKS.

We wish to heartily thank Mr. and Mrs. J. H Bridger and clerks, also comrades and friends for their kindness, sympathy and help in the hour of our sorrow through the loss of our son Willie.

MR AND MRS C. RIMMEL.

THE COLORADO TELEPHONE CO.

Notice is hereby given that the next issue of our Colo Springs Directory will close on May 20th and any and all changes or additions affecting this issue should be in by this date

SUITS, $15. ALL WOOL GOODS.

Made to your measure. We save you 50 cents on every dollar The Court House Square Tailors 120 E. Cucharras St Opp. the Court House

COMMITTEE MEETS

A meeting of the transportation committee of the Chamber of Commerce will be held this afternoon at [illegible] the rooms of the Chamber for routine business H H Seldomridge is chairman of the committee

Headaches Quit

when the stomach, liver and bowels are kept in the good condition in which they will be by the prompt use of

BEECHAM'S PILLS

Sold Everywhere. In boxes 10c. and 25c.

EAGLES' MEMORIAL SUNDAY AFTERNOON

Pikes Peak aerie No. 142, Fraternal Order of Eagles, will hold its tenth annual memorial services Sunday afternoon at 2.30 o'clock at Majestic theater. An elaborate program has been arranged as follows.

The Program.

Funeral March .... Chopin
R. L. Parker's Orchestra.
Opening Announcement ....
W. J. Snider, Worthy President.
Prayer ....
F. L. Franz, Worthy Chaplain.
Quartet, "Savior, Comfort Me" .... Park
Temple Quartet; Messrs V Clark, W. C. Bybee, J. F. Schlotter, J. C. McVey
"Our Duty Today" ....
Jas. E. Dolan, Past Worthy President.
Poem, "The Gentle Dove" .... Bendix
Orchestra.
"Our Honored Dead" Roll Call ....
Hugh Park, Worthy Secretary.
Solo, "The Beautiful Land Above" .... Gounod
Mrs Marion Logan.
Oration ....
Brother Judge C. A Irwin,
Denver Aerie No. 30, F O E
"Fifth Nocturne" .... Leybach
Orchestra.
"Our Duty Performed" ....
F. B. Miller, Worthy Trustee.
Cello Solo, "Träumerei" .. Schumann
Mr. Alfred Jagger.
"Nearer, My God, to Thee"
Benediction ....
F. L. Franz, Worthy Chaplain.

The deceased members of the lodge are as follows. James A. Smith, J H Andrews, M. M. Metchler, M. McGuire, Dr D. J. Deck, Albert Emerson, Ed Houge, John E. Termecek, Frank L. Van Fleet, William J. Martin, Max Safron, Peter Remsbecker, M J Harlow, Dr J. W Peters, Robert K. McCharles 1910-11—Albert S Wunk, William Swift, William S. Rogers.

James E. Dolan is past worthy president and William J. Snider is worthy president.

BOY PIANIST PRAISED BY DEAN EDW. D. HALE

(By Edward D. Hale, Dean Colorado College School of Music.)

Master David Schooler played yesterday at the College School of Music to an enthusiastic audience which packed the school hall and occupied a large part of the corridor and stairway

His program was as follows, his own pieces getting a particularly good reception.

1. Sonata, Op 7 (E Minor) ..... Grieg
Allegro.
Andante.
A la menuetto.
Finale.
2. (a) Nocturne, Op 9 ..... Chopin
Mazurka, Op. 17 ..... Chopin
(b) Silver Spring, Op. 6 .....
..... Dr. W. Mason
Hungarian Ballet, Op. 11 Schooler
A Moonlight Barcarolle, Op 14.
..... Schooler
3. Introduction and Allegro con brio of Sonata Pathetique, Op. 13 ...
..... Beethoven

We are aware of the child prodigy. We have seen and heard him and her or it. We pity it, mainly, too sure of a thing the hothouse produces some moon-calf in the end, if not sooner. Master Schooler is not of this type He's a sound, genuine, all-around boy, which is about the finest thing a creature on this earth can be. And having said this perfectly true thing we have, I think, got a clue to the most interesting thing about his playing. It's the performance of a real, unspoiled boy, exulting in the possession of uncommon powers and in the frank display of them. Uncommon powers he certainly has. In five years this school boy has developed a technic adequate to the execution of almost anything in the literature of the pianoforte. With it he already exhibits all the spirit and verve an artist needs. All this comes out in his playing. To find more in it would be to make him abnormal, which is precisely which he is not.

The boy is scarcely on the threshold of adolescence, and the great domain of the imagination is yet an undiscovered country. It would be a very foolish and uncritical listener that mistook his brilliance for passion, found tragedy in his climaxes and weltschmerr in his phrasing.

Predicts Brilliant Future.

In a very few years he will get there, and then I believe he will show artistic power of a high order To hear Mr. Schooler only in vaudeville is to get but one side, and that the least significant, out of him. The curious thing is that he appraises the footlight proposition at its exact value, and balances the quid pro quo with the shrewdness of an aboriginal Yankee—with his eye all the time perfectly, clearly on the future he has already planned. And then life on a circuit is not hospitable to artistic progress or to keeping the fine edge on a technic In spite of all this disadvantage, Master Schooler has made in Colorado Springs a most favorable impression and through a very engaging personality which he wears with a not less engaging unconsciousness, he has won the warm regard and good wishes of all who have met him

Master Schooler will give a recital this morning at 11 o'clock at the residence of Mrs George B Tripp 224 East Cache la Poudre street, complimentary to the members of the Colorado Springs Musical club both active and associate No formal invitations have been issued and it is hoped that as many members as possible will make it a point to hear him

OFFICIAL OF BRITISH INDIA IS IN THIS CITY

Mr and Mrs S M Chituari of British India, who are touring the United States to get ideas for the benefit of their countrymen, are stopping at the Alamo hotel while spending several days in the Pikes Peak region Mr Chituari is a government official. Both are well educated and are greatly impressed with the scenery in this locality

BOARD MEETS TONIGHT

The school board will meet tonight in special session to discuss repairs and improvements to the various buildings The board wants to settle the question before the close of the school year

PASTOR INSTALLED JUNE 13

Pueblo Presbytery Arranges for Ceremony—Two Are Ordained for the Ministry

At an adjourned meeting of the Pueblo Presbytery in this city yesterday, arrangements were made for the installation of the Rev. Samuel Garven as pastor of the First Presbyterian church, on June 13. He was duly received and enrolled yesterday by the presbytery.

Paul Burgess of Canon City, a graduate of Colorado College, a long distance runner and all-around athlete, was examined and ordained for the ministry. He has just finished a course in the McCormick Theological school and was awarded a scholarship in Germany. Arthur McChesney of Trindad was also ordained at the meeting.

HOLD MAN FOR GOVERNMENT

Wanted on a charge using the mails to defraud, William H Black, alias Fred Carson, was arrested on North Tejon street yesterday morning by Detective Charles Railsback, at the request of the government officials at St. Louis.

Black had just come to this city and was traced here by the postal authorities who wired the city detective force to pick him up. He will be turned over to the government officials at Denver.

SUIT AGAINST MELLEN BEGUN; COUNTER ACTION

Suit was filed in the district court yesterday morning against the executors of the Palmer estate for the payment in full of his legacy of $50,000 by Clark Mellen, brother-in-law of the late General William J Palmer. The executors have paid him $10,000, but the remainder has been withheld pending the settlement of a suit for the accounting of $60,000 worth of property which the executors claim is being held in trust for the estate by Mellen.

Judge Carlton M. Bliss of Denver, sitting in division two of the district court for Judge W. S. Morris, began the hearing on the suit brought by the executors of the estate against Mellen for an accounting Former Governor Charles S. Thomas of Denver and Henry C. Hall represent the plaintiffs, while Karl C. Schuyler and Tompkins and McIlvaine of Denver represent the defendant.

Mellen claims that the $60,000 involved was a loan from General Palmer to him and that as the Palmer will freed him from all debts to the estate, he cannot be held accountable for this $60,000.

The hearing will be continued today, and probably tomorrow.

UNION BROTHERHOOD MEETING ON MAY 24

Wednesday evening, May 24, a union brotherhood meeting of all the Methodist churches of Colorado Springs and Colorado City will be held at the First Methodist church here. St. Paul's, Asbury and the First Methodist churches of this city, and the Colorado City Methodist church will be represented.

The meeting will be held on the evening of the second day of the parliament program of the Methodists, to be given in the First Methodist church next Tuesday and Wednesday.

At the Wednesday evening meeting Bishops H. W. Warren and J. L. Neulsen will speak. There will also be local speakers.

DR. GARVIN TALKS ON THE GOSPEL FOR MEN

The Brotherhood of the First Methodist church gave a supper in the church parlors last night, when the Rev. Samuel Garvin of the First Presbyterian church spoke on "The Gospel for Men." He said that the call nowadays is for a plain gospel that will work, and that men do not care for a creed, but want something which will "shine forth in good works."

"We want a religion that gives us a chance to do business, to show a spirit of heroism and self-sacrifice," said he.

Before the addres of the evening, a brotherhood business session was held.

INSPECT SCHOOL BUILDINGS

Dr G. D. Kennedy and J J. Eubank, of the board of education; City Health Officer O R. Gillett, Superintendent Cole, of the public schools, Thomas Jones city plumbing inspector; Charles Thomas, of the firm of MacLaren and Thomas, and George Sleeman superintendent of buildings, inspected some of the principal school buildings of the city yesterday. They found most of them in excellent condition, and those where minor improvements necessary will be attended to at once.

At two of the schools fire drills were given for the benefit of the visitors, and the schools were emptied in remarkably short time

COG ROAD IS BUSY

According to President C. W. Sells of the Manitou and Pikes Peak railway, the business of that road has been more than twice as heavy this spring as it was last year, and for that reason he predicts a heavy tourist season

"The people are coming faster, staying longer and spending more money than ever," said Mr. Sells yesterday, "so expect the heaviest year in the road's history."

Although one fourth of the area of Sixty-six wooded the kingdom seldom has a serious forest fire because of the vigilance of the foresters and rigid laws for the prevention of such fires.

DOCKET SET FOR THE MAY TERM DISTRICT COURT

The trial calendar, both civil and criminal, for the May term of the district court, was set yesterday afternoon. In the morning, 20 men and four women were arraigned before Judge Owen.

Walter Foster pleaded guilty to having a jimmy in his possession and trying to burglarize the store of S. D. McCracken, March 21. C. H. James and B. M. Carson, charged with arson, both pleaded not guilty. Carson and James will be tried June 14.

Rose Brinkley's case will be heard Friday. She is charged with the theft of a valuable fur coat from the Stainsky fur store. At her first trial the jury disagreed

The case of Mrs. M. B. McClain will be heard May 31. She is charged with resisting an officer. Frank J. Pettis, who is said to have confessed to selling ore at the Golden Cycle mill in Colorado City, pleaded not guilty, and his hearing was set for June 9.

The full docket follows:

May Docket.

People vs. Jesse Curtis.....May 17
People vs. John Williams.....May 17
People vs. John Meistrell.....May 17
People vs. George W. Bryson....May 18
People vs. Thomas Huyton.....May 18
People vs. Rose Brinkley.....May 19
People vs. James Trainer.....May 20
People vs. Taylor Batten.....May 20
People vs. Wm. Washington.....May 31
People vs. Mrs. N. B. McClain..May 31
People vs. Lon Crow .....June 1
People vs. W. H. Schudts.....June 1
People vs. F. H. Martin.....June 2
People vs. F. H. Martin.....June 2
People vs. F. H. Martin.....June 2
People vs. Charles Minor et al. June 2
People vs. J. L. Harrison.....June 2
People vs. Robert Allen.....June 6
State Realty Company vs. Dana Sorrick .....June 6
People vs. Floyd Gerard .....June 7
People vs. Frank J. Pettis.....June 9
People vs. Wagner-Stockbridge M. & D. Co. .....June 9
People vs. Wm. Gleason .....June 13
Charles Opperman vs. Thomas Fitzpatrick et al. .....June 13
People vs. C. H. James .....June 14
People vs. Jack Diamond .....June 14
People vs. Chris Nostrum .....June 14
People vs. John Greenwald.....June 14
People vs. Floyd Gerard .....June 14
People vs. Bill Hicks .....June 14
People vs. Rose Lewis .....June 14
People vs. B W Carson .....June 14
People vs. W. A. Outhier .....June 15
People vs. Mabel Smith .....June 16
People vs. Mildred Smith .....June 16
People vs. Ida Allen .....June 16
People vs. George Sampson.....June 16
People vs. W. S. Allen .....June 16
People vs. John Smith .....June 16
People vs. Blanche Oldham.....June 16
F. D. Hahnenkratt vs. National Land & Imp. Co. .....June 16
People vs. E. F. Bunnell .....June 17
People vs. S E. Shellenberger..June 17
People vs. A. Mann .....June 17
People vs. James Wilson .....June 17
People vs. Arthur Magee .....June 17
People vs. C. P. Van Hoozer....June 17
People vs. G. J. Gillaspy .....June 17
People vs. Joe Gonzales .....June 17
James Wilson et al. vs. H. Botting et al. .....June 19
Ira J. Morse vs. Colorado and Southern Ry. Co. .....June 21
G. R. Reeves vs. Robert Tate...June 22
Mable Disenby vs. D. & R. G. R. R. Co. .....June 23
Newton Lumber Co. vs. John Guretzky .....June 26
El Paso Lumber Co. vs. John Guretzky .....June 26
M. L. Luse vs. Colorado & Southern Ry. Co. .....June 27
Maurice G. Witkind vs. Colo. Springs & Interurban Ry. Co. June 28
Red Cross Pharmacy vs. George G Birdsall et al. .....June 28
Robert Tate vs. C. A. Pollen...June 29
Lulu M. Carroll et al vs. J. Spencer Rogers et al. .....June 30
Anastasia M. Flanagan vs. City of Colorado Springs .....July 5
Frank N. Briggs vs. Tyson S. S. Dines et al. .....July 5
N. W. Franklin vs. B. A. Banta.July 5
Nunnia Atkins vs. Colo. Springs & Interurban Ry. Co. .....July 6
Charles T. Lowndes vs. Gregg Inv. Co. .....July 7
Martin Funk et al. vs. Calhan Fire Clay Mfg. Co.....July 7
First National Bank of C. S. vs. Ute Pass Imp. Co. et al.....July 7

Deprived of food, a mole will starve to death in a day.

Dern's Coffee Mill

Freshly Roasted Coffee

'Tea for looks

Too many people buy tea for looks instead of quality. "Doctoring" makes a poor tea look good.

Our tea is bought for quality. We import direct and save the wholesaler's profit. That price difference we put in tea quality.

Our teas look good. Judged by the usual standard they are a great deal better than they look.

For a good black tea try our A No. 1 Ceylon

THE DERN TEA AND COFFEE CO.

26 S. Tejon St. Phone 575

Wilbur's

ALL SIZES, SHAPES, KINDS AND STYLES.

BIG VARIETY OF LEATHERS IN BLACK AND COLORS.

BAG SALE

Continues the rest of the week. Greatest bargains in high-class goods ever offered. This sale embraces practically every bag in the store from $3.50 upwards in price. A chance to secure something good for very little money. Bags of all kinds, sizes and shapes, in black and colors. Come in and look them over before the assortment is broken.

Regular $15.00 to $25.00 values

At $9.85 Each

Regular $7.50 to $10.00 values

At $4.85 Each

Regular $3.50 to $6.50 values

At $2.85 Each

See the great showing of

White Millinery

for mid-summer wear

Tailored Suits, Silk Dresses at $23.85

Not $23.85 suits and dresses, but $35.00, $40.00 and $45.00 garments at $23.85.

This is unquestionably one of the season's best offers and the liberal patronage demonstrates that the women of Colorado Springs and vicinity fully appreciate the opportunity to buy this class of garments for so little money. Many additions to both lines from day to day keeping the assortment unbroken.

TO ESTABLISH RELIEF ASSOCIATIONS SO THAT CITY MAY SHARE FUND

That the fire department of Colorado Springs will receive its share of $30,000 from the state firemen's relief fund provided for in a bill which passed the last legislature, now seems probable. The bill, it is thought, will receive the governor's signature.

By its provisions, 2 per cent of the insurance fees collected by the state are to be transferred to a firemen's relief fund, provided the 2 per cent does not exceed $30,000 a year. That percentage of the fund usually reaches about $80,000 annually, so that the firemen's fund should be sure of the $30,000 each year.

The sum will be prorated among the fire departments of the state that have at least $1,000 worth of apparatus and regularly organized relief associations. Denver will get the lugest share, Pueblo next, and Colorado Springs third.

J. A Himebaugh commissioner of public safety, in charge of the fire and police departments, says that he will seek the establishment of relief associations here by ordinance so that the city may benefit if the bill becomes a law In company with Commissioner Lawton, he saw the Denver fire and police authorities Monday

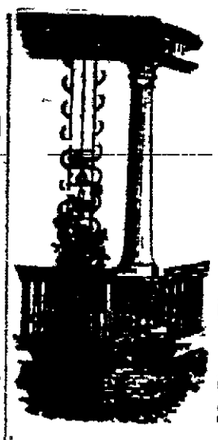

Wire Trellis Iron and Wire Fence

HASSELL IRON WORKS CO.

Colorado Springs, Colo.

TWO WEDDINGS AT THE COURT HOUSE

Two weddings were celebrated at the court house yesterday [illegible] Goodman married Frederick W. [illegible] of Matheson, Colo. and Winfred B. Kline of Ramah, and the [illegible] A. W. Moore married Henry A. K[illegible] of Colorado City and Bessie [illegible] of Monte Vista

Mark L. Pa[illegible] of Denver and [illegible] Hy[illegible] of Fort Collins and Emma Mar[illegible] of Denver were also granted licenses by the county clerk's office

A GOOD INVESTMENT

With quick returns is assured from Furnished Rooms at this season. Our immense stock of Bedroom Furniture and Furnishings offers values THAT WILL NOT DEPRECIATE. This summer we are largely overstocked with Chiffoniers, Odd Chiffoniers with mirrors that we offer at clearance prices and just the thing for gentlemen's rooms. Uniform low prices on Beds, Mattresses, Rugs and everything for Bedrooms.

FRED S. TUCKER FURNITURE CO.
Exclusive Home Furnishers — Colorado Springs

NEWSPAPER ARCHIVE®

HAS NO SUBSTITUTE

ROYAL

BAKING POWDER

Absolutely Pure

The only baking powder made from Royal Grape Cream of Tartar

NO ALUM. NO LIME PHOSPHATE

Colorado City DEPARTMENT

WILL BUY BENCHES

The Colorado City Improvement society has decided to purchase wire and wooden seats for Colorado avenue with the funds now in the treasury and to increase the dues in order to buy additional benches. A meeting will be held next Tuesday evening at the parish house to elect officers and for other business.

WILL GIVE 30 LOTS FOR CEMETERY USE

Anthony Bott, one of the oldest pioneers of this region, has announced that he will present the city with 30 lots adjacent to Fairview cemetery, to be made a part of the cemetery. The deeds for the property will be transferred next week.

COLORADO CITY NEWS NOTES

Johnston, Dentist, Exchange Bank Bldg.

Mrs. Joseph Geiger has recovered from a recent illness.

Mr. and Mrs. W. T. Flint of 415 Rosita avenue, are the parents of a son, born Monday evening.

The High school ball team will play the Deaf and Blind school this afternoon on the local grounds.

Harry W. Lewis and William Franklin of Toledo, O., are visiting Michael Morrison of Grant avenue for several days.

The Misses Pearl and Claudia Hatchell of Crowning, Ia., are visiting their aunt, Mrs. R. L. Bernard, of 215 Washington avenue.

E. M. Maxwell, commander of William J. Palmer G. A. R. post, left yesterday for Wagoner, Okla., where he will visit for several weeks.

S. V. Sams and J. W. Tribble of Colorado Springs have purchased the White House restaurant at 527 Colorado avenue from J. M. Morris. Mr. Morris has not announced his plans.

Word has been received here of the death of Mrs. Alice Gannon, daughter of Mr. and Mrs. A. A. Nostrum of Rosita avenue. Mrs. Gannon died last Saturday in Blue Ridge, Ga.

The funeral of the infant son of Mr. and Mrs. John Nolan of 124 Main street was held yesterday morning from the undertaking rooms of Fuller and Boone. Interment was in Fairview cemetery.

The Ladies' Aid society of the Christian church will meet this afternoon at the home of Mrs. Charles Blair, 122 Jefferson avenue. The meeting is to be held today instead of tomorrow, on account of the County Sunday school convention.

Charles Brooks, Clarence Eddy and Flint Fisher were each fined $5 for drunkenness yesterday. Ed O'Brien, Fred Larson and Tony Shriner were each fined $10 for second offenses, and Pat Mullen was fined $15 for his third offense. All are now working on the street department to serve out their fines.

Postmaster John F. Morgan will go to Denver today to address the seventh annual convention of the Colorado Association of Postmasters, which meets there today and tomorrow. Mr. Morgan will talk on "Needs of the Offices of the Fourth Class."

MIDLAND RAILROAD DISTRIBUTES FOLDERS

The Colorado Midland railroad is distributing some 50,000 colored folders, entitled "Thru the Rockies." Colorado Springs is heavily featured in the booklet and receives four or five pages of beautifully colored pictures.

Protect Yourself!

AT FOUNTAINS, HOTELS, OR ELSEWHERE

Get the Original and Genuine

HORLICK'S MALTED MILK

"Others are Imitations"

The Food Drink for All Ages

RICH MILK, MALT EXTRACT, IN POWDER

Not in any Milk Trust

Insist on "HORLICK'S"

75c a pound go far

MANY PROMINENT SPEAKERS COMING

Complete Program Announced for Parliament in M. E. Church Next Week.

The complete parliament program for the consideration and conservation of American institutions, to be held in the First Methodist church in this city next Tuesday and Wednesday, has been announced, as follows:

Tuesday, 2 p. m.

Devotional services and greeting, Bishop Henry White Warren.

"A Preview of the Parliament," the Rev. H. J. Coker, secretary.

"The Home Missionary in Nation Making," Dr. Claudius B. Spencer.

"America's Place of Leadership in the Kingdom of God," the Rev. W. E. Doughty, D. D., New York, secretary Young People's Missionary Movement.

"The Black Man in the Nation," the Rev. J. L. Thomas, D. D., field secretary, Baltimore, Md.

"Our Mongolian Peoples," the Rev. Herbert B. Johnson, D. D., superintendent Japanese mission, San Francisco, Cal.

"Our Porto Rico Mission," the Rev. Benjamin S. Haywood, D. D., Porto Rico, superintendent Porto Rico mission.

Tuesday, 7:30 p. m.

Devotional service, the Rev. Dr. Hollenbeck, D. S.

"The Board of Home Missions and Church Extension," the Rev. Charles M. Boswell, D. D., assistant secretary Board Home Missions and Church Extension.

"America as a World Power," Bishop John L. Nuelsen, LL. D.

Wednesday, 9 a. m.

Devotional service, the Rev. H. M. Mayo, D. D., D. S.

"The Bitter Cry of the Children," the Rev. Henry J. Coker, D. D., Denver.

"The Italian and Other Immigrants," the Rev. Fred H. Wright, D. D., Newark, N. J., superintendent Italian missions.

"The Jew: His Future," the Rev. Louis M. Potts, son of a Jewish rabbi, Pittsburg, Kan.

"The Winning of the West," the Rev. W. Doughty, New York.

Simultaneous meeting of districts to arrange for "group" meetings and other matters, under the directions of district superintendents.

The women delegates are requested to meet with Mrs. Woodruff at this hour.

Wednesday, 2 p. m.

Devotional service, the Rev. H. E. Warner, superintendent missions, City of Denver.

"The Cry of the Great City," the Rev. Napthali Luccock, D. D., Kansas City, Mo.

By the Woman's Home Missionary society, Mrs. May Leonard Woodruff, Flemington, N. J., national vice president W. H. M. S.

By the Colorado conference, the Rev. Dr. W. D. Phifer, general committeeman.

Question Drawer, Charles M. Boswell, D. D.

Wednesday, 7:30 p. m.

Devotional service, the Rev. C. B. Wilcox, D. D.

"Hawaii and Her Needs," Bishop David H. Moore, LL. D.

"The Conclusion of the Whole Matter," Bishop William A. Quayle, LL. D.

Adjournment sine die.

News of Local Courts

The case of U. L. Mohr, charged with assault, will come up in Justice Gowdy's court this afternoon at 3 o'clock.

The defendant in the case of Edna Campe Rogers against The Improved Order of Heptasophs filed a demurrer to the plaintiff's complaint in the district court yesterday.

The district attorney has nolle prossed the "registration" cases of G. L. Bell and Melvina Harris.

The district attorney yesterday filed a direct information charging grand larceny against Eleanor Desmond, accused of stealing dresses from the Hub.

Justice Gowdy yesterday sentenced Thomas White and Charles Wood to the county jail for 30 days on the charge of petty larceny. They lost money on the recent Boulder-Colorado College track meet, and then stole some hose from the First Congregational church to raise more money.

Assistant District Attorney Purcell yesterday filed direct information against Jacob Mourer of Lincoln county, who is accused of trading land he did not own for Colorado City property. Mourer is charged with obtaining money by false presenses.

Deaths and Funerals

Mrs. Clarinda Schmidt, aged 82 years, wife of P. J. Schmidt, died yesterday morning at her home, 815 North Wahsatch avenue. Funeral arrangements have not been made.

The funeral of Edward Taylor was held yesterday afternoon from the residence, 124 West Las Animas street. Interment was in Evergreen cemetery under the auspices of the M. W. A.

As the result of a fall in which he sustained a broken arm several weeks ago Noah Oldfield, aged 82 years, died yesterday morning at his home, 821 South Tejon street. The body will be taken to Des Moines, Ia., today.

The funeral of William Lumberg, who was killed last Saturday night in a fall from a wagon, was held yesterday afternoon from the Salvation Army hall. Interment was in Evergreen cemetery.

The funeral of Mrs. Josephine H. Francisco, who died Sunday, will be held Friday afternoon at 3 o'clock from the Congregational church in Manitou. The services will be in charge of the Rev. J. W. Neeley of La Junta, assisted by the Rev. J. W. Carson of Manitou. Interment will be in Crystal Valley cemetery.

EL PASO MEDICS MEET

The El Paso County Medical society will met tonight in regular monthly session at the Antlers hotel. Subjects of interest to the physicians will be discussed, and a dinner will be served after the business meeting.

DIVINE SARAH THRILLS HOUSE

IS SEEN IN "LA DAME AUX CAMELIAS."

Supported by an Excellent Company—Settings Are Most Ordinary.

By J. R. H.

Madame Sarah Bernhardt, the greatest living actress, made her first appearance in this city at the Opera House last night in Dumas' "La Dame aux Camelias." Bernhardt is one of the most remarkable women the stage has ever known and as a world figure she stands unique in matter of achievement, not only in the theater but in other realms of art as well. A woman of immense talent, genius, energy, vitality, and individuality, she is today, at 67 years, the finest actress of her period. Since her last visit to this country, five years ago, she has not changed materially. She is perhaps a little stouter and has aged somewhat in her face. The same spirit of inextiguishable youth, the same personal magnetism, the same divine fire and the same voice of gold, the like of which has never been given any other human being, distinguish her from any other actress of the day. Her genius is as ageless as her talents are universal.

Until one has seen Sarah Bernhardt, one cannot have the faintest idea of what greatness means in a player. Others are called great because of their rank above the mass of mediocrity which floods the stage, but in comparison with Bernhardt such greatness sinks into insignificance. This woman has reached a point of achievement, untouched, unapproached in modern times, and today at 67 years she holds her position as securely as she held it 20 years ago when physically she was in her prime.

Realistic and Natural.

To say Bernhardt is natural as that word has been used in the past is weak in describing the sheer truthfulness of her work. Realism as this term is thought of in connection with the present-day stage is too coarse and brutal to use in regard to her work. Yet she is both realistic and natural. In whatever play she appears she projects upon the author's canvas a portrait of life, a portrait to be compared only with the greatest of paintings. Her characterizations are marked by the way in which she builds up the role by subduing, never over-emphasizing, but always presenting the thousands of side-lights of the personages acted.

Her work is not done with the broad careless strokes of the impressionist, nor with the tedious, painstaking, little lines of the classicist. She draws with the master stroke which gives the imperfections and the perfections their due worth, nothing more, nothing less. She ceases acting when she is acting most. She begins her perfecting where the ordinary player stops. To say that she is this or that person is little compliment to her genius. She is not. No real artist could be. Her Camille, as is the case with everything she plays, is a rare, true, actual picture of a real woman. Bernhardt stands alone today. When she is gone there will be no one to take her place. She will rank with the Rachels of the past. But in view of the tremendous display of energy, strength and command of her art which she gave last night, there is no reason why she should not act many years more.

French Are Masters.

The French are the masters of the stage. To say this is not to be unpatriotic. It is but recognizing our weakness and giving credit where it is due. Our work seems crude indeed when compared with such a performance as Bernhardt and her players gave last night. The ensemble is never sacrificed to the individual performers, and yet the individual is never lost in the general effect. Such stage management opens our eyes. Each player is equal to the demands made upon him and is given his just importance in the picture. There are but two Americans who have succeeded in creating and sustaining this perfection on the native stage—Mrs. Fiske and David Belasco. They have caught the true spirit of ensemble work. They are the ones who will be responsible for the future evolution of the American stage from its present mere show window of dressmakers' styles, fascinating personalities and muckraking dramatists, to a higher, more worthy plane of artistic excellence and genuine worth as a national factor. The fault with the American stage, it would seem, is its too prolific production in presenting plays and in creating stars. Nothing has time to ripen; hence the lack of great players. The French school sacrifices everything for the whole. We are satisfied with the success of the individual. The French aim for one great, perfect achievement, while we are happy over many mediocre ones, unwilling to give up the many for the few.

Scenery Unnecessary.

Bernhardt's stage settings are very meager, almost tawdry and appalling in color scheme and inartistic effect. The Americans are far above her in this respect, but one must admit that the laugh is not on Bernhardt but upon us. With our trainloads of scenery we rarely create the real atmosphere of actual life that Bernhardt and her players do in those cheap and ugly scenes. The play is the thing, and scenery and pretty faces can never take the place of it.

The supporting company is superb. M. Maxudian as the father is an actor of great simplicity, earnestness and strength. He has the polish we rave over in certain of our popular stars, and he has much more. M. Tellegen as Armand has youth, attractiveness, ardor and enthusiasm. Mme. Seylor's Nanine was very good, and the entire company deserves but the highest praise.

Vive la Bernhardt! This is not farewell but au revoir!

A British journal announces a new rustproofing process for iron and steel. The article is boiled in one gallon of water, to which is added four ounces of phosphoric acid and one ounce of iron filings. A black noncorroding coating is produced.

It's a Pity Not to Know This Milk

Here is germless milk from Holstein cows 8 per cent butter fat. Produced by famous experts equal to the best Swiss milk.

You can now get for your home a milk that is equal to the finest milk in the world.

It comes from Holstein cows, fed and bred in our finest dairying districts. Each cow is inspected. The dairies are models of cleanliness.

Close to each dairy—in six states—we have built an aseptic plant. The milk fresh from the cows is there placed in a vacuum. There we remove two-thirds of the water by low-heat evaporation. This is done to save bulk in shipping.

Nothing but water is taken out—nothing whatever is added. The preserving is done by sterilization after the can is sealed.

This milk comes to you utterly germless, and as fresh as the day it was milked. Yet it costs you less than milkman's milk delivered from day to day.

Like Using Cream

This milk comes to you as thick as thick cream—so thick that you add one part water for coffee. It is 28 per cent solids 8 per cent butter fat.

To use it in cooking is much like using cream. It gives to milk dishes a richness and flavor such as milkman's milk never gives.

For Van Camp's is whole milk. It has all the butter fat, all the solids which belong to the richest milk.

Milkmen's milk always separates, before and after you get it. The milk used for cooking is rarely more than a half-milk.

Make one milk dish with Van Camp's and discover the difference. Then remember that this milk—whole, rich and germless—costs less than the milkman's milk.

Six Cents Per Quart

If you reduce Van Camp's to the usual milk's richness the cost will figure about six cents per quart.

The saving lies in the cost of daily delivery. That costs the milkman more than the milk itself.

Always On Hand

You can, if you wish, buy a month's supply of Van Camp's milk at a time. Then you have milk and cream for any purpose—all you want. There is no shortage, no waste. The opened can will keep until you use it up.

The milk is always alike.

A Germless Milk

Milkman's milk is always germ-laden. There are myriads of germs in every drop of the cleanest raw milk you can buy.

There is not one germ in a gallon of Van Camp's. Children can drink it without a thought of infection. Think what it means to have for all of your uses an absolutely germless milk.

We have spent seven years and $100,000 to get you a milk like this. We have brought famous experts from Switzerland and Holland to produce in America a milk equal to the best in the world. A single can will prove to you that we have it, and we want you to find it out.

The 16-oz. can—a full pint of Van Camp's—costs 10 cents. The 6-oz. can costs 5 cents. Evaporated and sealed at our dairies in six states. Order from your grocer.

Van Camp Packing Co.
Indianapolis, Ind.

(150)

Van Camp's Milk
Evaporated Sterilized Unsweetened

At The Theaters

LORCH COMPANY TONIGHT

After three nights of unusual success in Cripple Creek, the Lorch Stock company has returned to this city and will resume its season at the Opera House today with a matinee and night performance of "Fanchon the Cricket," a charming drama in five acts, based on one of the famous George Sand's stories. The Lorch company, when it went to Cripple Creek Sunday morning, intended to play but two nights in that town but so great was the success of the troupe in Cripple Creek that the manager of the theater there persuaded Mr. Lorch to give up returning to this city until today and play another night in Cripple Creek. Mr. Lorch, although he had planned to see Mme. Bernhardt at the Opera House last night, did so.

During the Cripple Creek engagement Miss Thyrza Roby of this city who has been playing minor roles with the Lorch company scored a distinct success. When Mr. Lorch decided to play another night in Cripple Creek, Miss Cecil Fay was very much disappointed because she would have to miss seeing Sarah Bernhardt, so Mr. Lorch told Miss Roby that if she could learn the leading role played by Miss Fay in "The Man Who Does Things" he would give her the chance to play it. With but 24 hours to study it Miss Roby not only learned the role but played it so well that she shared honors with Mr. Lorch and won unstinted praise from the press and public of that city.

"Fanchon the Cricket" gives Cecil Fay a role of the sort in which she is most pleasing in. This play will be presented this afternoon at 2:30 o'clock, tonight, tomorrow and Friday nights and Friday matinee at 3:30 o'clock. The company does not play either Saturday or Monday nights.

THREE MORE DAYS OF POPULAR BILL

Those who have not yet seen the Sullivan and Considine road show which is the card at the Majestic this week should not overlook the fact that Friday night ends the engagement of what is as strong a vaudeville offering, as was ever seen here. Following it, beginning Saturday afternoon, there will be another high-class show, and the week after that another, for the Standard of Sullivan and Considine offerings is uniformly topnotch. But no one should miss this week's great offering in anticipation of what is to come.

With three more days—nine performances—there will be hundreds who will go if only to hear the marvelous prodigy, David Schooler, who is pronounced by the leading critics of the city to be one of the most promising piano virtuosos now before the public. Schooler's playing not only appeals to the musical sense, but amazes the intellect, for it seems incredible that a boy who is still in his early teens and has been playing the piano only five years could acquire a degree of skill that few adult pianists of the day can boast of. Master Schooler believes in making generous us of his talent for he has given local music lovers other opportunities to hear him than that afforded by his appearance at the Majestic, playing strictly classical music at the recitals. A frank, ingenious personality adds to his popularity and his program at the Majestic is of a nature which delights everyone.

But even were this special attraction not on the card the Majestic would still have a great bill, worth considerably more than it costs to see it. Eddie Girard and Jessie Gardner present a howlingly funny sketch; Joe Whitehead and Flo Grierson offer a melange of singing, dancing and talking that is a riot; Tom Dempsey sings and talks entertainingly; the Three Alex present a truly remarkable gymnastic act; the Majestiscope has a great motion picture drama to be seen nowhere else, and the concert orchestra program gives spice to a classy and varied program. Whoever misses it will do so to his own regret.

SEATS FOR BILLIE BURKE

In "Mrs. Dot," the comedy in which Miss Billie Burke will be seen at the Opera House on Monday evening, May 22, W. Somerset Maugham, the author, has made use very cleverly of one of Shakespeare's ideas. In "Much Ado About Nothing," the friends of Beatrice and Benedick want to make them fall in love with one another. To effect this, they get Beatrice to one side and tell her that Benedick is desperately enamored of her. Then they take Benedick apart and whisper in his ear that Beatrice, poor woman! is fairly sick with love of him. The result is that the next time they meet, each is deeply interested in the other and love soon develops. Well, in "Mrs. Dot" the heroine wants to get rid of a rival—the woman to whom the man she wants for herself is engaged. She notices that the other girl has taken a fancy to a conceited young chap fresh from college. The very thing! Get them to elope! And she goes about it just as they do in "Much Ado." The result is the same. The young people fall in love and their elopement leaves the field clear to the wily widow to marry the man of her choice. Miss Burke, of course, plays the heroine and she does it delightfully. The only trouble is that she is so pretty and charming that the audience wonders how any man could possibly let a little thing like a previous engagement to another woman stand between him and her for a moment.

Seats will be on sale this morning. The prices are 50c, $1.00, $1.50 and $2.00.

SEATS FOR "THE FOLLIES."

From a Brooklyn, N. Y., newsgirl to a stellar position with one of the largest musical shows in America is an unusual advancement. Nevertheless, this distinction has been attained by Miss Fanny Brice, who up to three years ago sold papers at the corner of Bergen street and Vanderbilt avenue, Brooklyn. F. Ziegfield, Jr.'s attention was attracted to the girl's singing ability, and he engaged her for a part in the "Follies of 1910," the big musical revue which will be presented at the Opera House on Saturday night. Miss Brice made her debut in the piece at the Jardin de Paris Summer Garden, New York, last June, and despite the fact that in the organization there are a number of stars, the former newsgirl on the opening night captivated the entire audience and scored the real individual success of the evening. Her theatrical experience has been unique. While peddling papers a customer suggested that she possessed talent in a stage way and succeeded in persuading her to make an effort in that direction on amateur night at Keeney's theater, Brooklyn. She rendered a Yiddish song and made the hit of the entertainment and the management awarded her the prize—fifty cents. This encouraged her and a few weeks later she joined "A Real Slave" company. The troupe did not do a self-sustaining business and disbanded abruptly. Later she became a member of the "Follies of 1910" company. Miss Brice is 18 years old.

Seats will be placed on sale this morning. The prices are 50c to $2.50.

Mr. and Mrs. C. E. Rock, Mrs. C. W. Glen and Mrs. R. L. Vest have returned from a motor trip to Canon City.

Personal Mention

W. E. Doyle of Colorado Springs, is in Denver, a guest at the Metropole hotel.

A. Porges of Chicago has leased the home of Mrs. L. C. Marvin, 630 North Tejon street, for the summer.

Mrs. Abel Kemple and daughter, Miss Bessie Kemple, of Broadmoor, are visiting relatives and friends in Iowa.

Mr. W. Harry Leonard returned to his home in Denver Tuesday night, after spending a few days in this city.

Mrs. Caroline M. Claney, department president of the Ladies of the Grand Army, goes to Pueblo today on official business.

W. S. Galloway of Topeka, Kan., representing the well-known Capper publications of that city, was a visitor in Colorado Springs yesterday.

Miss Margaret St. Vrain Sanford of Greeley, a soloist of considerable reputation, is visiting her aunt, Mrs. Fred E. Selden, 222½ East Pikes Peak avenue.

City Engineer T. L. Waggener was at the city hall for a short time yesterday, for the first time since his illness. He will not resume regular work for several days.

The condition of Hamnton, "Bud," Wall, the High School ball player, who underwent an operation for appendicitis, Monday, at the Glocknor sanatoroum, was reported improved last night.

W. L. Brayton, of Omaha, assistant chief engineer of the Union Pacific railroad, last week visited his father, Harrison Brayton, of 1415 Colorado avenue. He was also in Denver on railroad business.

Mr. and Mrs. D. Bryant Turner, Mrs. Lucius M. Cuthbert and Walter Andrews, Jr., of Denver, were the guests of Mr. and Mrs. Ashton Potter for the week end and motored over the new Canon City road before returning home, Tuesday.

Mrs. C. H. Augur and daughter, Miss K. M. Augur, of Kirksville, Mo., have arrived in the city and are located at 532 West Monument street. Miss Augur has been society editor of the Kirksville Daily Express for several years.

CHICKEN THIEF SENTENCED

Lathe Henniger, who achieved some notoriety recently by stealing blooded prize chickens and selling them, was yesterday sentenced to from one to two years in the penitentiary by Judge Owen in the district court. Many of the chickens were stolen from the yard of Fire Chief McCartin.

Magazine Notes

The American Magazine for June contains five great articles of national importance. "The Conflict Between Religion and the Church," by Bishop Williams of Michigan, is perhaps the most notable article in the number. It will bring heaps of criticism upon the writer's head for its analysis of why the church is losing ground. The author even forecasts the decline of the Catholic church.

Another extraordinary contribution is a baseball article by Hugh Fullerton. It is a description of the experiences and duties of an umpire, and contains all sorts of stories showing the courage of the umpire, the skill, the ethics of the umpire. What an aloof and arrogant man the umpire has to train himself to be! There are few who can do the job. There are many just men who would make poor umpires. In their gentle and judicial manner they might finally determine rightly whether the runner reached first base, but before they got around to recommend a fair adjustment of the matter a pop bottle applied back of the car would release them from all further responsibility. The umpire is a curious combination of judge and soldier.

The issue of Harper's Weekly for May 13th contains an illuminative article upon Mr. Bryce, by Edward J. Lowry, in which the ambassador's remarkable personality is analyzed and expounded. Other articles in this issue are: "The Doctor Doctored," by William Hemmingway; "Camping and Scouting;" "Harry Fenn: An Appreciation;" "The Lure of the Endowed Bed," by Robert Sloss; "Australia's Call to the World," by Edward B. Moss; "The Conquest of Meningitis," by Edgar Allen Forbes. This number contains a story by Owen Oliver, drawings, humorous contributions and the usual editorial and financial features.

AT HOME TO ATHLETIC TEAMS AND GLEE CLUBS

Principal and Mrs. R. C. Hill of the High School will entertain the athletic teams and glee clubs of the High School at the building this evening. A program will be given, followed by refreshments. This is the first time that the teams and glee clubs have been entertained together.

GREATNESS AND THE CHAIN

George S. Hillard in The Life and Campaigns of George B. McClellan.

No man can be a great officer who is not infinitely patient of details, for an army is an aggregation of details, a defect in any one of which may destroy or impair the whole. It is a chain of innumerable links, but the whole chain is no stronger than its weakest length.

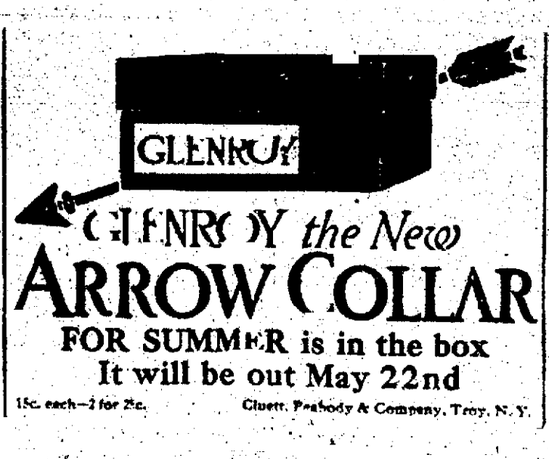

GLENROY the New ARROW COLLAR

FOR SUMMER is in the box

It will be out May 22nd

15c. each—2 for 25c. Cluett, Peabody & Company, Troy, N. Y.

NewspaperARCHIVE®

SPORTING NEWS

IF THEY TRAIN TIGERS SHOULD BE VICTORIOUS

If the Tigers train hard and conscienciously they should win the state championship in field and track events at Boulder Friday, in the state meet. Last night the team was out and working with good spirit but there remain but two more nights for work, they are important. Track men say that the Tigers should win if they take as many firsts as they did last Saturday in the meet with the State university, but this is considered impossible. The Mines and Aggies must be figured in this to some extent in that the Tigers probably will get no weight events and no hurdle events.

Vandenber "should" get firsts in the 100, 220 and broad jump; Jardine first in the half, Jannson in the mile; Scott in the two mile; Fowler in the 440; Johnston in the pole vault; Sinton second in pole vault and Terril second in the high jump. The Tigers should take the relay if each one on the team does his best.

The Tigers will leave early Friday morning and the baseball men return late Friday night. One of the most enjoyable social events of the college occurs Thursday night, given by the Contemporary society, and it is rumored that the majority of the track men are to be present. This will mean a destructive break in their training just before the meet, if the men go. Will they?

WESTERN LEAGUE.

HOW THEY STAND.

Club.	W.	L.	Pct.
Denver	16	7	.582
Sioux City	16	8	.667
Wichita	14	7	.667
Lincoln	14	8	.636
St. Joseph	12	11	.522
Omaha	10	15	.400
Topeka	8	14	.364
Des Moines	4	22	.154

Close Game at Wichita.

WICHITA, May 16.—Wichita and Des Moines played a close game here today, each getting 11 hits, but Wichita's hits were better timed and Des Moines was defeated, 6 to 5.

Score: R.H.E.
Des Moines ....1 0 0 0 1 1 0 0 2—5 11 2
Wichita .....0 1 1 0 4 0 0 0 *—6 11 4
Heraghe and Bachant; Durham and Clemons.

Topeka Easy for Omaha.

TOPEKA, May 16.—Topeka was unable to hit Rhodes today and Omaha won by a score of 8 to 2.

Score: R.H.E.
Omaha .....0 1 0 0 0 0 2 1 4—8 13 1
Topeka .....0 0 0 0 0 0 0 2 0—2 4 3
Rhodes and Agnew; Clark and Hawkins.

Denver Takes the Lead.

DENVER, May 16.—O'Brien, on the slab for Denver, was the star of today's game, getting four hits in as many times at bat and striking out 10 men.

Score: R.H.E.
Sioux City....1 0 0 0 0 0 0 0 0—1 7 2
Denver .....0 2 0 1 0 4 1 3 *—10 17 1
Melter, Wilson, Wilkins and Miller; O'Brien and McMurray.

St. Joe Shut Out.

LINCOLN, May 16.—Wolverton pitched another shutout game and Lincoln won, 5 to 0. The visitors outbatted the locals, but their hits were so nicely scattered that only one St. Joe man reached third base.

Score: R.H.E.
Lincoln .....0 0 0 0 2 0 0 3 *—5 7 0
St. Joe .....0 0 0 0 0 0 0 0 0—0 9 1
Wolverton and McGraw; Hanifan and Cooper.

PIMLICO CLOSING TODAY

BALTIMORE, May 16.—The Green Spring Valley steeplechase, the feature of the card at Pimlico was won by Waterspeed the odds on favorite.

Tomorrow will be the closing day of the meeting when the great Preakness stake will be run. Zeeus is a slight favorite over Watervale for this event.

Central Trims Cutler; Lands the Southern League Pennant

Did you attend the aeroplane flight at Washburn field yesterday afternoon, when Central High school of Pueblo won by a score of 11 to 7, and Cutler, in a Wrong Brothers machine, hit some Swiss cheese atmosphere and took a tumble? If you didn't you did not miss much. Robinson Brothers' chief aviator for the Cutler crew, missed some levers, pulled one plane too high and down went the craft, after the flight had been lost. Cutler had the game pocketed in good shape, but allowed eight scores on errors, and by so doing handed the Central team the championship on a silver platter and secured a strangle hold on the subway station in the league.

The only redeeming feature of the game was the sensational catch by Nourse of a home run in the seventh inning, when he spread a drive while running full tilt. Cutler hit in good shape, Baker, Nourse and Fisher leading in the swats. Rosenblom was Pueblo's star, getting five hits out of five times at bat. Rosenblom is undoubtedly the best hitter and catcher in the southern league.

Cutler Starts off Well.

Cutler took a jump in the first on Ogle, and hammered in three counters on four hits, a hit batsman and four stolen bases. In the second, Mr. Tracy took the pitcher's position but he was received very graceously by Cutler batsmen, and four runs were chased across. Then Cutler stopped working and it was all off. Rosenblom, of Central hit a hard one through Robinson and racked home when he should have had but one base. Errors by Robinson again allowed two scores and Dickinson allowed three bases on balls, which spoiled everything. In the fifth, the Pueblo runs came so fast that the scorer swore in an assistant, seven tallies being pushed over. To add to the agony, three more were added in the seventh and ninth.

Cutler played the worst ball ever witnessed on Washburn field. The score should have been about 6 to 2 in their favor.

The details:

CENTRAL.

Name.	AB.	R.	H.	O.	A.	E.
Hellbeck, 2b.	5	0	2	2	2	0
Dycke, ss.	5	2	1	1	1	0
Rosenbloom, c.	5	3	5	11	2	0
May, lf.	5	1	0	0	1	0
Elstun, cf.	5	1	2	2	0	0
Davis, 3b.	5	1	2	5	1	1
Tracy, p.	4	1	0	0	3	0
Stevens, 1b.	5	1	1	6	0	0
Kohn, rf.	4	1	1	0	1	0
Ogle, p.	0	0	0	0	0	0
Totals	46	11	14	27	11	1

CUTLER.

Name.	AB.	R.	H.	O.	A.	E.
Nourse, lf.	4	1	3	1	0	0
Dickinson, p.	4	0	1	3	3	1
Fisher, rf.	4	2	2	0	0	0
Stewart, 2b.	5	1	1	3	3	1
Baker, c.	4	1	3	8	2	1
A. Robinson, ss.	4	0	1	2	3	2
Storke, 3b.	4	0	1	0	0	2
Scoggin, 1b.	2	1	0	7	1	1
B. Robinon, cf.	2	1	0	0	0	2
Miller, cf.	1	0	0	1	0	0
Totals	34	7	12	*26	12	10

*Dycke out, cutting second base.

Score by innings:

Central	1	0	0	0	7	0	2	0	1	—11
Cutler	3	4	0	0	0	0	0	0	0	—7

Summary—Earned runs, Central 1, Cutler 5; two-base hits, Davis, Fisher; bases on balls, off Dickinson 5, Tracy 1; struck out, by Dickinson 8, Tracy 10, Ogle 1; double play, Dickinson to Stewart; first base on errors, Central 8; hit by pitcher, Davis, Fisher and Baker; stolen bases, Dycke, Rosenbloom 2, Nourse, Fisher, Baker 2, A. Robinson; sacrifice hit, Nourse; sacrifice fly, Dickinson; umpire, Rothgeb.

INTERSCHOLASTIC STANDINGS.

Club.	W.	L.	Pct.
Central	4	1	.800
Terrors	2	2	.500
Centennial	2	3	.400
Cutler	1	3	.250

The Terrors and Cutler play the first of their two games on Washburn field Monday. Central plays Centennial in Pueblo May 24.

GARRETT GIVES A LOVING CUP

John W. Garrett, the well-known sporting goods man, has offered a large handsome loving cup for the winner of the championship in the Pikes Peak Secondary schools baseball league. The cup is now on display in his store on Huerfano street, and no little rivalry has been caused by it. Mr. Garrett is one of the strongest supporters of amateur baseball in the city and has been in sympathy with the Secondary school league for several years. The teams in the league are the Boys club, the Deaf and Blind school, Manitou High school, the High School annex, and Colorado City High school.

MINNESOTA PATHFINDING CAR REACHES HELENA MONT.

RUGBY, N. D., May 16.—The pathfinding car of the Minnesota Automobile association on its tour to Helena, Mont., left here at 9:30 today for Minot, Minn., 75 miles away.

AT OGDEN TRACK

OGDEN, May 16.—Promoter B. A. West announced this evening that the 15 days race meet would close tomorrow as originally intended. Nearly all of the horses that have been running here will go to the Lagoon track, which opens May 30 for 40 days racing.

AMERICAN ASSOCIATION

Indianapolis, 4; Louisville, 5.
Milwaukee, 5; Kansas City, 11.
Minneapolis, 13; St. Paul, 4.
Toledo, 12; Columbus, 4.

TIGERS AND ZOOZ THIS AFTERNOON

The Tigers and Zooz will meet this afternoon at 2:30 o'clock on Washburn field in what promises to be one of the prettiest practice games of the year. The Zooz will be on their toes every minute because this game will probably decide the lineup of the team, and the Tigers will not allow anything to slip past them. Van Stone and Hastings will oppose each other on the mound, and some good flinging is expected. The work of the Tigers will give the fans a good look-in at the chances for walloping the Mines here Saturday afternoon.

The teams will lineup along this order:

Zooz—Hastings, p; Siddons, c; Fowler, 1b; Patterson, Gaunt, 2b; Ady, ss; LaMotte, Meehan, 3b; Ludwig, lf; Gail, cf; Warbritton, Carne, rf.

Tigers—Seldomridge, cf; Hughes, lf; Bancroft, 3b; Jackson, 1b; Sinton, c; Friend, ss; Lindstrom, 2b; Moberg, rf; Van Stone, Dickson, p.

BLACK SOX TO PLAY ROBBINS AT ROSWELL

After a number of improvements, making it a first class ball field, Roswell park will be opened next Sunday afternoon by a game between the Robbins and Black Sox teams. Both teams are fast, and the colored ball tossers have demonstrated that they know the national game. The line-up of neither team has been announced.

TERRORS PLAN TO GET POINTS ON SATURDAY

Coach Coffin and his scantily-clad track men from the High School have been hard at work this week in preparation for the University of Colorado High School day in Boulder Saturday, and the Terrors hope to be in better shape to win than they were two weeks ago at the Colorado College meet. Cheese, who was defeated by Ley in the 440-yard dash, and whose opponent had to break the state record to beat him, is rounding into excellent shape and looks good for this distance. Gregg, the pole vaulter, who won last year, is back again in harness and is being figured on to win the high leap. Holmes, the husky negro athlete, is in good trim and should push his opponents in all the events in which he is entered.

The Terrors plan to take a band of rooters with them Saturday and hope for a larger score than in the Tiger meet. The entries will be as follows:

100-yard dash—C. Cheese, Holmes, Shockley; 220-yard dash, Holmes, Cheese, Shockley; 440-yard dash, C. Cheese, Goss and Nifong; 880-yard run, C. Cheese, Goss and Hall; one mile run, Shadford, Schlessman and Goss; 120-yard hurdles, Gregg; 220-yard hurdles, Sweeney, Schlessman and Cheese; pole vault, Gregg, Sweeney; shot put, hammer throw and discus, Holmes and Eubank; relay team, C. Cheese, H. Cheese, Holmes, Shockley, Goss and Sweeney.

NATIONAL LEAGUE.

HOW THEY STAND.

Club.	W.	L.	Pct.
Philadelphia	21	3	.875
Pittsburg	17	9	.654
New York	16	10	.615
Chicago	15	12	.556
Cincinnati	12	10	.545
St. Louis	8	15	.348
Boston	8	21	.276
Brooklyn	7	20	.259

Pittsburg Takes Another.

BOSTON, May 16.—Pittsburg won her third game from Boston, 11 to 7. The visitors knocked Pfeffer out of the box in the first inning, scoring six runs. Miller's batting was the feature.

Score: R.H.E.
Boston .....0 1 2 0 0 2 0 2 0—7 12 1
Pittsburg .....6 0 0 0 1 1 0 2 1—11 15 1
Pfeffer, Brown and Rariden; Steele and Gibson.

Two-base hits, Steele, Ingerton, Byrne, Gibson, Leach, Brown; three-base hit, F. Clarke; home runs, Miller 2; bases on balls, off Pfeffer 1, Brown 4, Steele 1; struck out, by Brown 5, Steele 3.

Cincinnati Wins in Second.

PHILADELPHIA, May 16.—Cincinnati defeated Philadelphia, 11 to 4, practically winning the game in the second inning, when they made four singles in succession off Brennan, and when Chalmers, who succeeded him, gave three bases on balls and was hit for two singles, the inning netting the visitors eight runs.

Score: R.H.E.
Cincinnati ....0 8 0 0 2 0 0 0 1—11 11 1
Philadelphia ...3 0 0 0 0 0 0 1 0—4 9 2
Suggs and McLean; Brennan, Chalmers, Shultz and Moran, Dooin.

Two-base hits, Grant, Beecher; bases on balls, off Suggs 2, Brennan 2, Chalmers 6, Shultz 1; struck out, by Suggs 1, Brennan 1, Chalmers 3.

Brooklyn Stops Chicago.

BROOKLYN, May 16.—Barger stopped Chicago today, Brooklyn winning in a fast and well-played game, 3 to 2. Chicago rallied in the ninth, but could not tie it up.

Score: R.H.E.
Chicago .....0 0 0 1 0 0 0 0 1—2 6 2
Brooklyn .....1 0 0 2 0 0 0 0 *—3 10 1
Weaver, Toney and Archer; Barger and Bergen.

Two-base hits, Zimmerman, E. Zimmerman; three-base hit, E. Zimmerman; bases on balls, off Weaver 2, Barger 5; struck out, by Weaver 2, Toney 2, Barger 2.

Doyle's Batting a Feature.

NEW YORK, May 16.—New York was beaten by St. Louis, 8 to 6. Raymond and Ames were wild and ineffective. Doyle's batting was the feature, he making two triples and two singles.

Score: R.H.E.
St. Louis .....1 4 1 1 0 0 0 0 1—8 12 1
New York .....0 0 0 2 2 0 0 0 2—6 10 2
Steel and Bliss; Raymond, Ames, Marquard and Wilson.

Two-base hit, Merkle; three-base hits, Ellis, Evans, Oakes, Steel, Doyle 2; bases on balls, off Steel 3, Raymond 2, Ames 2, Marquard 2; struck out, by Steel 4, Raymond 1, Ames 1, Marquard 5.

AMERICAN LEAGUE.

HOW THEY STAND.

Club.	W.	L.	Pct.
Detroit	25	5	.833
Boston	15	13	.536
Chicago	14	12	.538
Philadelphia	13	12	.520
New York	12	11	.462
Washington	10	15	.400
Cleveland	12	18	.400
St. Louis	8	20	.286

Three-Baggers Too Much.

CLEVELAND, May 16.—Well placed three-baggers in the second and ninth innings each netted a run, and Cleveland won from New York, 2 to 1. Wolter was put out of the game for disputing a decision.

Score: R.H.E.
Cleveland .....0 1 0 0 0 0 0 0 1—2 8 2
New York .....0 0 0 1 0 0 0 0 0—1 7 1
Gregg and Fisher; Fisher and Blair.

Three-base hits, Jackson, Easterly; bases on balls, off Gregg 2, Fisher 1; struck out, by Gregg 3, Fisher 5.

St. Louis, 4; Washington, 0.

ST. LOUIS, May 16.—St. Louis won the third straight game from Washington, 4 to 0. Lake allowed three scattered hits.

Score: R.H.E.
Washington ....0 0 0 0 0 0 0 0 0—0 3 2
St. Louis .....0 0 1 0 0 3 0 0 *—4 11 1
Gray and Ainsmith; Lake and Stephen.

Bases on balls, off Gray 2, Lake 1; struck out, by Gray 4, Lake 1.

Chicago Beats Champions Again.

CHICAGO, May 16.—Scott held the world's champions to three hits, while his teammates bunched hits against Coakley, Chicago to win their third straight game from Philadelphia, 6 to 1. Two doubles gave the visitors their lone run.

Score: R.H.E.
Chicago .....0 0 0 2 3 0 1 0 *—6 9 1
Philadelphia ...0 0 0 1 0 0 0 0 0—1 3 2
Scott and Sullivan; Krause and Thomas.

Two-base hits, Scott, McIntyre, Collins, Baker, Murphy; three-base hit, McIntyre; bases on balls, off Scott 3, Krause 2; struck out, by Krause 2, Scott 2.

Thirder for Detroit.

DETROIT, May 16.—Detroit took the third straight game from Boston, 7 to 6. Cicotte passed Bush and Crawford in the ninth and Moriarty's hit drove in the winning run.

Score: R.H.E.
Boston .....0 0 0 3 0 1 0 2 0—6 10 1
Detroit .....0 0 0 2 3 2 0 0 1—7 17 2
Karger, Cicotte and Carrigan; Lafitte and Stanage.

Two-base hits, Cobb 2, Stanage; three-base hit, Wagner; home runs, Moriarty, Corrigan; struck out, by Karger 1, Cicotte 2, Lafitte 4; bases on balls, off Cicotte 3.

AT CHURCHILL DOWNS

LOUISVILLE, May 16.—Celisse, a Texas filly, captured the Debutante stakes from a large field of royally bred 2-year-olds at Churchill Downs this afternoon.

Ocean Bound won the fifth race with ease and equalled the track record for a mile and seventy yards.

INDUSTRIAL LIBERTY URGED BY GEN. OTIS

NEW YORK, May 16.—Addressing today the convention of the National Association of Manufacturers, General Harrison Gray Otis, proprietor of the Los Angeles Times, asked:

"Shall a minority be permitted to dominate a great majority of labor which majority does not desire to antagonize employers?"

Speaking of the explosion that wrecked his newspaper plant and killed 21 persons, Gen. Otis said:

"Had the Los Angeles Times, its workmen and its owner all been destroyed, the world would have little reckoned nor long remembered the event. But the world can never forget the great principle of industrial liberty which, as sacred as any other form of liberty, is menaced throughout the land."

GREAT ARMY DIVISIONS TO BE RE-ESTABLISHED

WASHINGTON, May 16.—In execution of the project for the re-establishment of the great army divisions the war department is considering the selection of the commanding officers, who are to be major generals wherever possible.

The divisional officers will give attention to the purely military business, leaving the department commanders to deal with the administrative detail. The object is to develop officers capable of handling great army units. There is at present but one division, that of the Philippines. Major General J. Franklin Bell presumably will retain that command. The three new divisions will be entirely within the United States.

At New York, a major general will make his headquarters on Governor's island, commanding the eastern division while the department of the east will be in command of a brigadier at Fort Totten in New York harbor. The command of the department of the gulf will remain at Atlanta.

The headquarters of the Central division will be Chicago with brigadier generals or colonels in command of departments of the lakes, the Missouri and Texas at St. Paul, St. Louis and San Antonio, respectively. The existing departments of Colorado and Dakota will be merged into these three departments.

FATHER DEAD AND MOTHER AND HER SON ARE DYING

BOSTON, May 16.—Mrs. Elizabeth Barta, arriving in Boston on the steamer Marquette from Antwerp, was handed a sheaf of telegrams at the pier, saying that her father, a judge of the supreme court of Canada, was dead, her mother dying and her son in a precarious condition at San Diego. She took the first train for the boy's bedside.

SENATE STILL DEADLOCKED

WASHINGTON, May 16.—The senate today again failed to elect a president pro tempore. The vote on the two ballots taken was as follows: Gallinger, 29; Bacon, 30; Clapp, 7; Lodge, 1; Tillman, 1.

NEITHER KENDALL NOR HOAG ARE RECOGNIZED

DENVER, May 16.—President Aaron P. Anderson of the state railroad commission today refused to recognize either Sherman S. Kendall, Republican, or Frank S. Hoag, Democrat, as legal members of the railroad commission. Mr. Anderson adjourned the meeting of the commission until June 5 without attempting to transact any business.

The absence of D. H. Staley, the third member of the commission, who is in California was responsible for the action of President Anderson, who declined to make any decision in the matter until the return of his colleague. It is probable Kendall and Hoag will begin a friendly suit to decide which of them is entitled to the office.

THREE KILLED IN WRECK

SPRINGFIELD, Mo., May 16.—One trainman was killed and two passengers and an express messenger were injured when St. Louis and San Francisco passenger train No. 5 was wrecked near Garfield, Ark., today.

The dead:

WM. SHAW, engineer, Springfield, Mo.

Injured:

W. R. Graham, Ottawa, Kan.

Nance Hogue, Paris, Tex., and George Rodrick, express messenger, St. Louis.

A broken rail caused the accident.

NO LABRADOR FAMINE

CURLING, N. F., May 16.—Reports that five thousand persons are starving on the Labrador coast are discredited by Captain Kean of the steamer Home, which plies between Curling and Battle Harbor.

"I don't believe the report of unusual suffering," said Captain Kean. "In the first place, the inhabitants of Labrador number but 4,000, and in the region where dire destitution is reported there are less than 500 residents. Of course there is always some want along that coast and we were carrying relief there off and on all last summer."

The Home will sail again Wednesday with supplies for the Labrador coast.

The famous Hoosac tunnel will be electrified.

Larry Doyle, heavy hitter of the New York Giants, who has batted the lion's share of the McGrawites' runs across the plate so far this season. The demon is also fielding in spectacular style around the second cushion and is, according to "Muggsy," as good a second baseman as can be found anywhere. Doyle has acquired, better than any other of the Giants, McGraw's batting form, stepping up to the very limit of the batters' box when he flouts the sphere, as he can be seen doing in this snapshot, which was taken during the series with the Cubs.

17 Trains to NEW YORK
From Chicago Every Day
headed by the train de Luxe, the
20th Century Limited
Ten other splendid trains via the
Lake Shore
New York Central
"The Water-Level Route"
Six convenient trains via the
Michigan Central New York Central
"The Niagara Falls Route"
All of the seventeen trains arrive in the heart of New York at Grand Central Terminal, the only railway station in the City on subway, surface and elevated lines.
For tickets and sleeping-car accommodations and full information call on your local agent or Erwin Tears, Gen. Agt. Pass. Dept., 1017 Seventeenth St., Denver, Colorado.
NEW YORK CENTRAL LINES

215

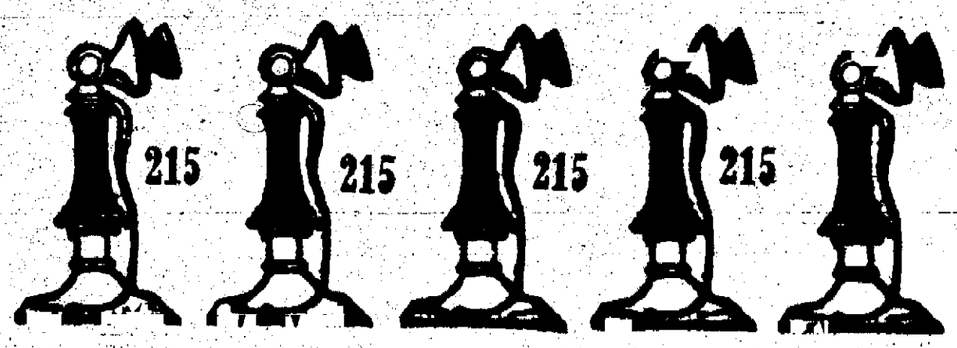

If You Don't Get Your GAZETTE Just Phone 215

and we'll have one there by SPECIAL MESSENGER in about FIVE MINUTES.

If your paper comes too late, kindly let us know, for we are endeavoring to give you the best possible service but we don't always know unless you let us know.

NewspaperARCHIVE® NewspaperARCHIVE®

$18 Suit Sale Today

The finest lot of men's suits ever shown in this city. This week

$18.00.

See our new patterns.

Robbins

CRIPPLE CREEK MINES

Special to The Gazette.

CRIPPLE CREEK, May 16.—Sinking has been resumed at the Nicholls shaft on the north end of the El Paso Consolidated Gold Mining company's Beacon Hill estate. The shaft was sunk from surface and connection was made by upraise from the 600-foot level of the No. 1 or main shaft, and work has now commenced from the station cut at this depth. It is proposed to carry the shaft down to water level or at this point about 1,050 feet from surface. An electric hoist has been temporarily installed and will be kept in use until such time as the hoisting plant, to be specially constructed for the El Paso company, is delivered. Shipments from the main shaft continue and from four to five cars a day are loaded out for consignment to the valley mills or smelters.

The foundations have been laid for the Cavanaugh mill on the Jo Dandy property on Raven hill, and yesterday two large cyanide tanks formerly in use at the Cripple Creek Homestake company's mill on Ironclad hill were hauled over to the mill site, below the dump at the Jo Danny main shaft. A trestle has been built for railroad connection and it is announced that Cavanaugh will later be prepared to handle custom ore. It is expected to have the mill in commission within 90 days.

New Ore Shoot.

McDowell and Whitmore, lessees on the Climax of the Midway Gold Mining company on Bull hill, will shortly commence shipping. The lessees have opened up a new ore shoot on the Climax by cross cut from the Londonderry shaft, and have commenced to hoist. Ore sorters will be put to work this week.

Tornado Lessees Ship.

Lessees of the Elkton Gold Mining and Milling company, operating on the Tornado mine on Raven hill, have commenced shipping. The lessees are cleaning up the old stopes and drifts and at the same time are prospecting for new ore bodies by drift and cross-cut.

Lessees at the Gregory shaft of the Elkton company, located on the Princess E. claim on Raven hill are also making occasional shipments of ore taken out in the course of development work.

Deerhorn Shipping.

A two-car shipment was loaded out yesterday from the Deerhorn mine on Globe hill, owned by the Stratton estate and operated under lease by William Fitts and Colorado Springs associates. The ore, consigned to the Portland mill at Colorado City, was mined by sublessees.

COLORADO SPRINGS MINING STOCKS

MINES.

	Bid.	Ask.
Acacia	03	03½
C. C. Con	01½	02
C. K. ¼ N.	..	15
Dante	..	05
Dr Jack Pot	3½	03½
Elkton	53	61
El Paso	57	58
Fanny R.	03¾	05
Findley	03	05
Gold Dollar Con	10	10½
Gold Sovereign	02	03
Isabella	10½	13
Jack Pot	05¼	06
Mary McKinney	32½	37
Moon Ancher	02⅝	03⅛
Old Gold	02½	03⅛
Pharmacist	01	02¾
Portland	95	1.02
Vindicator	75	76
Work	02	03½

UNLISTED.

	Bid.	Ask.
Golden Cycle	1.25	..
Jennie Sample	08	11
Jerry J	04⅝	05½
U. G. M.	03⅞	01¼

PROSPECTS.

	Bid.	Ask.
Banner	01⅝	02¼
Bob Lee		02
Gould	01½	02
Keystone	..	01
Little Puck	..	01¼
Mary Nevins	03	06
Mt Beauty	..	03
Pilgrim	..	01½
Raven & B Hill	..	01½
Republic	007	01
Requa Savage	02¼	02¼
Rose M	01	01⅞
St. Thomas	..	02½

MISCELLANEOUS.

	Bid.	Ask.
Blanche	001	
Black Jack	006	
Flower West	0045	006
Greater Gold Belt	002	
Nellie V		003
O. K		007
Olive B	003	
Pointer		005
Peerless	001	..
Tenderfoot H	001	
Texas Girl	001	005

SEPARATE SALES.

Elkton, 100 at 5?. El Paso 1,500 at 5?. Vindicator, 2,000 at 75½, 200 at 76.

NEW YORK MARKET

NEW YORK, May 16.—Wall Street's immediate response to the decision of the Supreme Court in the Standard Oil case was a strong and insistent demand for securities such as had not been witnessed since the dissolution of the Pearson-Farquahr syndicate last July.

The decision was interpreted as a most important bullish factor and stocks were advanced with a rush, the important issues gaining from 2 to 4 points. The day's total sales were 1,002,600 shares.

Among the important gains were Union Pacific and General Electric 4, Reading 3¼, Southern Pacific, United States steel, Westinghouse Electric and Utah Copper 3 and Atchison, Lehigh Valley, New York Central, Amalgamated Copper, American Smelting and a number of other active stocks, 2 or more.

Standard Oil fluctuated back and forth on the "curb" selling at one time five points above yesterday's closing, but losing more than 15 points on the day.

American Tobacco was similarly upset closing with a five point gain after having advanced 20 points.

The demand for stocks was more than local. It began last night in the many orders sent from this center to London and was supplanted at the latter place by home and continental purchases.

Operations for the European accounts are estimated at 75,000 shares. The domestic demand aside from local buying came mainly from Boston, Philadelphia, Pittsburg and Chicago.

Relief that the uncertainty which has restricted business for so long was ended and perhaps as much of a market factor as the nature of the decision itself.

Wall street viewed the decision as unmistakably favorable to corporations that fall into the class of the so-called trust. The effect of this view is seen in the fact that many of the largest advances were made by stocks of corporations which are to have been involved in proceedings instituted by the government. Union Pacific, which is involved in the Harriman merger suit now pending in the courts, made the largest gain of any of the active stocks.

General Electric, which was chiefly concerned in the suit recently brought by the government against various electrical companies, was one of the strongest stocks, as was United States steel, although a resolution for the appointment of a committee to investigate the steel corporation was passed by the lower branch of Congress today. Bankers, brokers and speculators were disposed to view the result of this and similar cases with equanimity.

Other developments were subordinated to the Standard Oil case and had virtually no effect on the market.

The fortnightly statistics of European stocks of copper disclosed a moderate decrease in the supply which is now much below that of the corresponding period of last year.

The increase in activity in stocks resulted in heavier demands for funds and the money market was firmer.

The bond market was active and strong. Total sales par value, $5,267,000. U. S. bonds were unchanged on call.

Quotations Furnished by Otis & Hough.

	High.	Low	Close.	Yes. Close
Atchison	112¼	110¾	111¾	110
Bal. & Ohio	106	105½	106	....
Can. Pacific	235½	234½	235¼	233⅞
Ches. & Ohio	82	80½	82	80¼
Chicago & N.	147½	145¼	146¾	....
Chicago G. W.	21⅞	21	21⅞	20⅝
D. & R. G.	....	....	28	28
Erie	22⅝	32⅜	32⅝	32
do 1st pfd	51	49¾	51	49⅝
Gt. Northern	128⅜	127	128¼	126⅝
Gt. North. Ore.	..	..	61⅝	60
K. C. Southern	35¼	34⅝	35¼	....
L. & Nashville	147¼	146¾	147	....
M., K. & Texas	34	33⅝	34	32½
Mo. Pacific	50	48¾	50	48½
N. Y. Central	108½	107	108¼	106⅝
Nor. & W.	107⅝	107⅛	107⅝	....
Nor. Pacific	127¼	126	127	125¼
Ont. & W.	43	42½	43	42
Reading	158⅜	156½	158¼	155¼
Rock Island	30⅝	30	30½	29½
do pfd	....	....	62	....
Southern Pac.	117¾	115½	117¼	114¼
Southern Ry.	28½	27¾	28½	27½
St. Paul	122⅞	121¼	122⅜	121⅝
Union Pacific	181¾	179¼	181¾	178
Wabash, pfd	37½	36½	37	....
Lehigh Valley	177¾	175½	176⅜	174½
U. P., pfd	95½	95	95½	95
Western Md.	59¼	58½	58½	58⅝
Am. Cotton Oil	54	52½	53½	55¼
Am. Beet Sugar	49	47¾	48⅞	47¾
Am. Locomotive	38¼	37⅝	38¼	....
Amal. Copper	64⅞	63¾	64⅞	63
B. R. Transit	80⅝	79¾	80⅝	78¾
Car Foundry	54	53	54	....
Con. Gas	146	145	146	144
C. F. & Iron	31½	30⅝	31¼	....
Distillers	35¾	35¼	35¾	....
Gen. Electric	160	157½	159¾	151
Lead	54¼	53	53⅝	52
Peoples Gas	105½	104¾	104⅞	104
P. S. Car	....	....	33	....
R. I. & Steel	31	30½	30½	....
do pfd	....	...	95	94½
Smelter, Com.	77⅝	76	77⅝	75
do pfd	....	....	105⅝	....
U. S. Steel	78⅞	77	78⅞	75¾
do pfd	119⅝	119¼	119	117¾
Sugar	119⅝	118	119	117¾
Tenn Copper	37¼	37⅛	37¼	37
Utah Copper	47	45	47	44
U. S. R., Com.	41	40	40¾	39
do pfd	....	....	113½	....
Va.-C. Chemical	62½	61	61⅝	59¾
West. Union	75	74¾	74⅝	....
Am. Ag. Chem.	59	57¼	58⅞	....
Am. T. & T.	148⅞	148¼	148⅛	148
Chino	24¼	24¼	24½	24½
G. F. Con.	6	5⅞	5⅞	5⅞
Harvester	128¼	127¾	129¼	126
Ray	18	17	18	16¼
Standard Oil	679	670	675	671¼
Am. Tob., Com.	476	470	471	460
do pfd	99⅛	98	99¾	....

NEW YORK CURB

Quotations Furnished by Otis & Hough.

	Bid.	Ask.
Bay State Gas	025	027
Baltic	5⅝	6⅛
Butte & London	05	010
Cactus	012	014
Davis Daly	1⅜	1½
East Butte	11½	11⅞
Ely Central	01	03
Giroux Consolidated	6⅛	6¼
Inspiration	8⅝	9
Mason Valley	9¼	9⅜
Ohio Copper	1⅝	1¾
Ray Central	1⅝	1⅞

MONEY ON CALL

NEW YORK, May 16.—Close: Prime mercantile paper, 3½ to 4 per cent; sterling exchange, easy, with actual business in bankers' bills at 484 40 for 60-day bills and at 486 25@486 30 for demand.

Commercial bills, 483¾.

Bar silver, 53½.

Mexican dollars, 45c.

Government bonds, steady; railroad bonds strong.

Money on call steady, 2¼@2½ per cent, ruling rates 2¼, closing bid, 2, offered at 2¼. Time loans, firmer; 60 days, 2½@2¾; 90 days, 2¾@3; six months, 3@3¼.

WOOL

ST. LOUIS, Mo., May 16.—Wool unchanged, territory and western mediums 16@17c; fine mediums 13@15c, fine, 11@12c.

CHICAGO MARKET

CHICAGO, May 16.—Wheat prices sank under free selling in the last of the session today. The decline was coincident with talk by a prominent operator that crop prospects in this country could hardly be better and that a fall of 10 cents a bushel from present values might easily take place. Closing figures were the same as last night to ⅝c down. Final trades left corn ⅛c off to a shade up. Oats unaltered to ⅛@¼c higher, and hog products 10c to 20c lower.

According to the bear argument, if the present wheat prospects are harvested a decided fall in quotations could hardly be escaped. The idea was advanced that if the growing crop in France should prove an average yield, the result would be a 100,000,000 bushels less demand on other countries.

During the early part of the day, however, news in the main had pointed in the opposite direction, moisture in Russia being insufficient and European stocks reaching a total much less than expected. Local speculators overloaded themselves on this information and were subsequently forced to let go at a loss. Prices changes for July ranged from 88¾@88⅝c to 89⅛c, with the close steady ⅛c to ¼c off at 88⅝c.

Increasing country sales gave an easy tone to corn. July fluctuated between 52⅛@52¾c, closing exactly the same as last night at 53⅛c. Cash was steady for good grades, but low kinds were weak. No. 2 yellow finished at 54@54¾c.

Dry weather in Iowa and Illinois led to a bulge in oats. High and low figures for July were 33⅞@33⅝c and 33⅜c, with the close 33½c, no difference whatever from 24 hours previous.

Stock yard dealers trying to unload considerable hogs received the credit for cheap provisions. In the end pork was 20c lower and other products 10c to 12½c.

Quotations Furnished by Otis & Hough.

	Open.	High	Low.	Close
Wheat—				
May	97	97	95⅝	95¾
July	89	89⅜	88¼	88⅝
September	88⅛	88¼	87¼	87½
December	90	90	89¼	89½
Corn—				
May	53¼	53¼	52⅞	52⅞
July	52⅝	52¾	52⅛	52⅜
September	43	53⅛	52⅝	52⅞
December	51	51¼	50⅝	50⅞
Oats—				
May	33¾	33⅞	33½	33½
July	33⅝	33¾	33⅞	33½
September	33⅞	33⅝	33½	33½
Pork—				
May	15.05	15 10	14.85	14 85
July	14 55	14 55	14.30	14.30

COPPER QUOTATIONS.

Quotations Furnished by Otis & Hough.

	Bid.	Ask.
Allouez	31	32
Arizona Commercial	17⅝	17⅞
Boston Coalition	18⅛	18½
Cal. & Arizona	51	51½
Calumet & Hecla	461	
Copper Range	60	60½
Daly West	5½	..
Franklin	10	10⅜
Granby	33½	33¾
Greene Cananea	6¼	6⅝
Iron Blossom	1 17	1 20
Michigan	2	2½
Mohawk	40	..
Miami	19⅝	20
Nevada Cons	18⅝	19⅛
North Butte	29¼	29½
Nipissing	10¾	10⅞
Old Dominion	42	42½
Osceola	100	105
Old Colony	1	1¼
Porrett	11¼	12
Quincy	68	70
Superior Copper	32⅞	33¼
Superior & Boston	5¼	5½
Superior & Pittsburg	14¼	14⅜
Sioux Consolidated	33	34
Tamarack	35	38
Trinity	3⅝	4
Victoria	1⅞	3
Wolverine	107½	110
Utah Apex	2⅝	2½
United Fruit	187	188
United Verde Ext	1⅛	1½

BOND LIST

Quotations Furnished by Otis & Hough.

	Bid.	Ask.
Atchison general 4s	99	99¼
do convertible 5s	111½	112¼
Baltimore & Ohio 4s	98½	99
C., B. & Q. joint 4s	96¾	97
do Illinois 4s	99½	100
do general 4s	97¼	97¾
Central Pacific first 4s	97¼	97⅞
C., R. I. & P. refund 4s	89⅝	90
do coll. trust 4s	76	76¼
Colo. Southern first 4s	76	76¼
Denver & Rio Grande 4s	92¾	93⅛
Missouri Pacific 4s	78	78¼
So. Pac. first refund 4s	95¾	96
do collateral 4s	93½	93¾
Southern Railway 4s	79¼	80
Union Pacific first 4s	101½	101¾
do convertible 4s	105¼	105⅜
do refunding 4s	97½	98½
U. S. S. cor. sink fund 5s	106	106¼
U. S. 2s registered	100⅞	101½
U. S. 2s coupons	100⅞	....
U. S. 3s registered	101⅝	102½
U. S. 3s coupons	101½	....
U. S. 4s registered	114⅝	115½
U. S. 4s coupons	114⅝	115½
Wabash first 4s	68	68½
Western Union 4½s	97⅝	98

KANSAS CITY GRAIN

KANSAS CITY, Mo., May 16.—Cash wheat, steady; No. 2 hard, 90@97½c; No. 3, 88@95c; No. 2 red, 90@92c; No. 3, 86@91c.

Corn, steady to ½c higher; No. 2 mixed, 52¾@53c; No. 3, 51½@52c; No. 2 white, 52¾c; No. 3, 51½@52.

Oats, unchanged to ½c higher; No. 2 white, 33½@35; No. 2 mixed, 31½@31c.

Rye, 95@1.00

Hay, steady; choice timothy, $15.50@17.00; choice prairie, $12.25@13.00.

Receipts—Wheat, 50 cars

EASTERN LIVESTOCK

KANSAS CITY, Mo., May 16.—Cattle—Receipts, 11,000, including 300 southerns. Market steady to 10c lower, native steers $5.00@6.15; southern steers, $4.00@5.70, southern cows and heifers, $3.00@4.60, native cows and heifers, $3.00@6.00, stockers and feeders, $4.50@5.70, bulls, $4.00@5.00; calves, $4.50@7.00, western steers, $5.00@5.80, western cows, $3.00@5.25.

Hogs—Receipts, 20,000. Market steady; bulk of sales, $6.05@6.15; heavy, $6.05@6.12; packers and butchers, $6.05@6.15; lights, $6.10@6.20.

Sheep—Receipts, 8,000. Market steady; muttons, $3.60@4.60; lambs, $4.80@6.35; fed wethers and yearlings, $4.00@5.00; fed western ewes, $3.60@4.25.

METALS

NEW YORK, May 16.—Standard copper, quiet, spot and July, $11.56@11.65.

Tin, firm but quiet, spot, $42.65@43.00; July, $42.35@43.00.

Lead, quiet, $4.40@4.50.

Spelter, $5.25@5.40.

Iron quiet, northern grades, $15.00@15.75, southern, $14.75@15.75.

Bar silver, 53½.

COTTON SHOWS GAIN

NEW YORK, May 16.—Cotton closed barely steady but last prices showed a net gain of from 6 to 17 points.

Latest photograph of Kaiser Wilhelm of Germany, "snapped" while he was reviewing his grenadiers at Potsdam.

It has been arranged that, following their stay at Corfu, the German emperor and empress, accompanied by Princess Victoria Louise, will arrive at Port Victoria on board the imperial yacht Hohenzollern, and they will reach London by royal train. They will remain at Buckingham palace as the private guests of King George and Queen Mary, and diplomatic weight is laid on the assertion that as the visit is purely a family one, the emperor will not be accompanied by any minister of state.

LONDON STOCK MARKET IS LITTLE AFFECTED

LONDON, May 16.—The supreme court decision in the Standard Oil case created surprisingly little interest or flurry in financial circles here as the result had been generally anticipated. Dealing in stocks for some time past have been on the bear sides and in the hands of continental and Wall street houses. Brokers, therefore, did not remain in the financial district over night as in times of crisis.

Many brokers, however, came to the city earlier than usual and trading in American securities began an hour and a half before the stock exchange opened.

Initial prices were from a half to a full point below parity but buying orders from New York soon strengthened values and with local traders covering, the market at 11 o'clock ruled firm and fairly active and from one to two points above the lowest and one to one and a half over yesterday's New York closing, as follows: Atchison, 114½, Canadian Pacific, 241¾; Erie, 33½, Southern Pacific, 118⅝; Union Pacific, 183¾; United States Steel, 78.

LONDON NEWS HELPS NEW YORK MARKET

NEW YORK, May 16.—Wall street had its ear to the European cables this morning waiting for news of the opening markets across the Atlantic which would test the effect of yesterday's decision of the United States supreme court declaring the Standard Oil company of New Jersey an illegal monopoly.

The first news was reassuring, although apparently not unexpected. The fact that the London stock market opened but ½ point to a point below yesterday's New York closing and quickly strengthened on New York buying orders indicated that the decision had been generally anticipated and showed the quality of the overnight verdict on the court's decision.

Opinion seemed about equally divided as to how the Standard Oil would meet the wishes of the court. In the absence of any official statement two plans were heard of.

One was the division of the present organization into several separate companies each operating in its own territory. Another suggested the disintegration of the subsidiaries of the parent company and the formation of a new corporation which might acquire all the physical property of these subsidiaries and issue new stock.

An argument advanced in support of this idea was that such a reorganization would be a single company and not a "combination."

Children Cry FOR FLETCHER'S CASTORIA

Children Cry FOR FLETCHER'S CASTORIA

Children Cry FOR FLETCHER'S CASTORIA

WHY, INDEED!

From Harper's weekly.

"What you see in that creature to admire I can't see," said Mrs. Dubbleigh. "Why, she's all made up. Her hair, her figure, her complexion—every bit of her is artificial."

"Well, what of it?" retorted Dubbleigh. "If the world admires self-made men, why shouldn't it admire a self-made woman?"

In 1909 fiscal year the government of Italy made a profit of $8,963,420 out of its lotteries, the receipts of which were $16,401,306.

BRINGS FLOCK THROUGH STORM

Aged Wyoming Shepherd Follows Flock of 3,000 for Five Days—Had No Food, Fire nor Sleep—Collie Stayed With Him.

From the Boston Transcript

KEMMERER, Wyo.—Five days in a snowstorm, without food fire, rest or sleep, William McCormick, a 60-year-old sheep herder, arrived at the Murdock camp several days ago in a deplorable condition, but still guarding the 3,000 sheep with which he had left the camp. His collie dog underwent similar hardships, but assisted him in bringing the flock back to the corral. McCormick is employed by George Murdock, a prominent sheepman and during his illness Murdock is caring for the badly injured herder.

Murdock's sheep range over the great Red Desert, which, instead of being a desert is one of the finest sheep ranges in the world. While out in this great plain McCormick and his big herd of 3,000 sheep were overtaken by a howling blizzard of wind, snow and sleet. As is usual during such storms the sheep immediately turned their tails to the wind and drifted with the storm, despite the efforts of McCormick and his dog to prevent the animals going too far from their range. For three days the band drifted, the herder and dog trying all the time to stop the animals, which moved slowly in a great body before the wind.

McCormick had no food with him, and there was no way to cook it, even had he been supplied. On the open prairie he was unable to procure any inflammable substance. He dared not lie down to rest or sleep for fear of losing his sleep as well as from fear of being frozen to death.

On the evening of the third day the storm abated and the sheep came to a standstill, many miles from water or range. McCormick knew his life depended absolutely upon his ability to reach camp, and although now three days without food, water, fire or rest, he started on the return trip, driving his sheep before him. At the end of another two days—the aged sheepherder arrived at the camp and was taken in charge by his companions. During the five days he had sucked snow for water and had gone entirely without food, rest, sleep or fire. His face, hands and feet were frozen. Surgeons report that he will live.

About 1,000 of the sheep were missing, but these were rounded up by other employes, and brought to camp. McCormick's feat is looked upon as one of the most extraordinary instances of endurance ever known in Wyoming.

THE LONGEST WORD

From Lippincott's

"What is the longest word in the English language?" asked Uncle Tom.

"'Valetudinarianism,' I suppose," replied James, who had taken a prize in spelling.

"No," spoke up Susie; "it's 'smiles,' because there is a whole mile between the first and last letters."

"I know one," said Jack, "that has over three miles between its first and last letters."

"What word is that?" asked Uncle Tom.

"'Beleaguered,'" cried Jack triumphantly.

"I know one," said Philip, "that is longer than that. 'Transcontinental' has a whole continent between its beginning and ending."

"'Interoceanic' beats them all," exclaimed Elsie, "for its contains an ocean, and an ocean is larger than any continent."

Norway has found it immensely profitable to propogate the cod, catches of the fish having steadily increased each year that fry have been planted.

THE PIE BUSINESS

Its Seasons Much Extended The Most Popular Winter Pie—Pies Sold at a Loss.

From the New York Sun

Annually in the winter season there are sold at wholesale many thousands of some kinds of pies at less than the cost of production, and these are not stale pies or anything of that sort, but the best freshly made stock. Such are pies into whose composition milk and eggs enter largely, materials that cost much more in winter than at other seasons, so that these pies are then made and sold at a loss. In summer the materials are sufficiently cheaper to enable the pie baker to even thing up and get some net profit on these pies, taking the year through.

The great standard all-year-around pie is apple, for which fresh material can be had at all times, either from the new crops or from storage. Fresh apple pie may be had and it is in demand at all times.

In winter there is a great demand for mince and pumpkin pies around the holidays, and these pies sell well the winter through; but the winter pie now most in demand is cocoanut.

Fifty years ago cocoanut pie was a home luxury made by housewives as something extra; within the last 20 years it has come to be a great standard pie, turned out by all bakers and while it is made at all seasons it is now the most popular winter pie.

The most popular pies in summer are those made from fresh fruits, and the season for these has in comparatively recent years been largely extended at both ends by the cultivation in various parts of the country of earlier crops and by storage.

The first fresh fruit pie is strawberry, which now comes much earlier than formerly. The first strawberries are expensive to the pie baker, but he gets them as soon as he can get enough to supply all his customers at once. No big pie bakery would put out a new pie till it could get stock enough to start all its customers with it on the same day. It wouldn't do to send the pie to some and not to others. Great quantities of early strawberries are use in pie making. If the pie baker should, when strawberries first come north, take enough to fill his requirements he would clean out the market and leave none for other consumers, and then, too, the price would be prohibitive. But the pie eater nowadays gets fresh strawberry pie very early.

Following along through the season, all made from fresh fruits, come blackberry pie, cherry pie, huckleberry pie and peach pie, all with their seasons much longer than they used to be. In old times, for instance, when the picking of huckleberries ceased, fresh huckleberry pies went out, but now huckleberries are carried fresh in storage for two or three months beyond their producing season, with the fresh huckleberry pie season by that much extended.

Fresh peaches, the fruit fresh from the trees, are now brought to market a month earlier than formerly, and so the fresh fruit peach pie season now starts much earlier than it did, and peaches are now carried for a considerable period in storage after the close of the crop season so that fresh peach pies are now to be had through a much longer season than they once were.

While some pies made from fresh fruits can be had later and while the apple is always a standard pie, the winter pie season begins about October 1 when people turn again to mince and pumpkin and cocoanut.

Pie is now more popular than ever and more largely consumed and there are great and long established pie bakeries turning out pies in enormous numbers that take much pride in up-to-date methods and in the wholesomeness of their product.

THE MAD WHIRL

From Tit-Bits

On the occasion of the visit of a traveling circus to a small provincial town the juveniles of the surrounding country were all agog with excitement, raised by the large posters and gorgeous procession. The young son of a notoriously close-fisted old farmer rushed in to his father and eagerly importuned him for sixpence with which to "see the circus."

"What!" exclaimed old Skinflint. "Sixpence to see the circus, and here only last month I let you go up to Farmer Jones' field to see the eclipse of the moon! Young man, do you want your life to be one perpetual round of gayety?"

Wants

AUTO LIVERY

A. C. BOND, phones 256 or 2596. Day or night auto service; auto first class. Reliable driver.

LEGAL NOTICES

DISSOLUTION NOTICE.

NOTICE is hereby given that a special meeting of the stockholders of the Quapaw Lead and Zinc Company will be held on Monday, the 29th day of May, A. D. 1911, at 2 o'clock p. m., in Room 519 Exchange National Bank Building, in the City of Colorado Springs, Colorado, for the purpose of considering the propriety of dissolving the Quapaw Lead and Zinc Company, a corporation, and for the transaction of any and all business that may properly come before the meeting.

Books for the transfer of stock will close at 3 p. m. May 19, A. D. 1911, and remain closed until the final adjournment of this meeting.

E. W. GIDDINGS, President.

Attest:
W. L. Kirkwood, Secretary.

Big G

A safe and simple remedy for Bronchitis, Catarrh, Hay Fever, inflammations, irritations, ulcerations of ALL mucous membranes or linings of the nose, throat, ... of urinary organs.

AT DRUGGISTS $1

Why not cure yourself

RAILROAD TIME TABLES

DENVER & RIO GRANDE

Effective Dec. 4, 1910.
City Ticket Office, 16 N. Tejon.
Phone Main 96.

SOUTH AND SOUTHWEST.

No. TO Leave
1—Salt Lake City and Pacific Coast ... 10:40 am
5—Salt Lake and Pac. Coast ... 11:50 am
3—Pueblo, Canon City, Wichita and St Louis ... 3:56 pm
11—Pueblo ... 6:40 pm
3—Glenwood, Utah Pac Coast ... 8 30 pm
7—Alamosa, Durango, Silverton ... 9:15 pm
15—Salida, Ouray, Leadville and Grand Junction ... 11:48 pm

NORTH AND EASTBOUND.

No. FROM Leave
16 Grand Junction, Leadville, Ouray, Salida and Alamosa ... 4:58 am
8—Pueblo ... 9:35 am
6 Pac Coast and Salt Lake ... 10:35 am
10 Canon City and Pueblo ... 2.07 pm
2—Pac. Coast, Salt Lake, St. Louis, Wichita ... 5:12 pm
14—Pueblo ... 6:00 pm
4—Pac. Coast, Salt Lake and St. Louis ... 8:55 pm

Trains to Manitou: 41 ... 7.30 am; 43 ... 10:50 am; 45 ... 4:35 pm; 47 ... 5:15 pm
Ar. from Manitou: 41 ... 8.35 am; 44 ... 11:35 am; 46 ... 5:06 pm; 48 ... 5:50 pm

SANTA FE

Corrected to January 15, 1911.
Union Station, East Pikes Peak Ave.

COLO. SPRINGS TO DENVER.

No. Leave Colo. Springs — Arrive Denver
13— 5:20 am ... 8:20 am
5— 7:20 am ... 10:00 am
607— 11 35 am ... 2:30 pm
1— 12.35 pm ... 3:25 pm
11— 3:00 pm ... 5.30 pm
601— 4:15 pm ... 7:00 pm
3— 6.20 pm ... 8:50 pm
15— 8.30 pm ... 11:00 pm

DENVER TO COLORADO SPRINGS.

Leave Denver — Arrive Colo. Spgs.
605— 3:30 am ... 6:20 am
4 — 8:00 am ... 10:30 am
12— 8:30 am ... 11:00 am
14— 9 00 am ... 11:30 am
2— 12 15 pm ... 2:45 pm
610 — 3.30 pm ... 6:15 pm
16 — 6.00 pm ... 8:30 pm
6— 7:45 pm ... 10:20 pm

EASTBOUND AND CALIFORNIA.

608—Kansas City and Chicago, connecting with California Fast Mail ... 6:40 am
4—To Pueblo ... 10.35 am
12—Kansas City and Chicago ... 11:05 am
2—To Pueblo ... 2:55 pm
610—Kansas City and Chicago, Calif. Lim. connection ... 6:35 pm
6—Kansas City and Chicago ... 10:30 pm

C. C. HOYT, City Passenger Agent. Phone Main 163.

ROCK ISLAND LINES

No. LEAVE COLORADO SPRINGS
8—Rocky Mountain Limited, for Omaha and Chicago ... 9:15 am
26—Colo Flyer for Kansas City St. Louis ... 12:35 pm
28—Southeastern Exp. for Kansas City, St Louis, Southeast ... 7 00 pm
6—Eastern Exp., Omaha, Chicago 9:40 pm
5—For Pueblo ... 8:30 am
60—For Pueblo ... 12:35 pm

No. ARRIVE IN COLORADO SPRINGS.
5—Colorado Exp. from Chicago and Omaha ... 7:50 am
27—Western Exp. from St. Louis, Kansas City, Southeast ... 8:15 am
39—Colorado Flyer, from Kansas City, Omaha, Chicago ... 12.35 pm
7—Rocky Mountain Limited, from Chicago and Omaha ... 1:25 pm
40—From Pueblo ... 12:30 pm
6—From Pueblo ... 9:20 pm

All meals in dining cars. Through sleepers and chair cars on all trains.
R. S. TORRINGTON, City Passenger Agent, 2 East Pikes Peak Ave.

COLORADO & SOUTHERN

119 East Pikes Peak Ave.
Phone Main 164.
Effective November 1, 1910.

No. NORTHBOUND. Leave
13—For Denver ... 5:50 am
5—For Denver ... 7:20 am
607—For Denver ... 11:25 am
1—For Denver, from Ft. Worth 12:55 pm
11—For Denver ... 3:00 pm
601—For Denver ... 4:15 pm
3—For Denver ... 6:20 pm
15—For Denver ... 8:30 pm

VIA ELBERT AND ELIZABETH.
17—For Denver (daily) ... 7:00 am

SOUTHBOUND.
608—For Pueblo ... 6:40 am
4—For Pueblo ... 10:35 am
12—For Pueblo ... 11:05 am
2—For Ft Worth ... 2:55 pm
610—For Pueblo ... 6:25 pm
6—For Pueblo and Trinidad ... 10.30 pm

G. H. LOGAN, Commercial Agent.

THE CRIPPLE CREEK TRIP

"THE SHORT LINE."

Effective Sunday, September 11.

No.
3—Daily—Leave Colo Spgs ... 10.40 am
Arrive Cripple Creek ... 1:55 pm
4—Daily—Leave Cripple Creek ... 3.15 pm
Arrive Colorado Springs ... 6:05 pm

Through coaches and observation cars between Denver, Cripple Creek and Victor via the C. & S. Ry. to and from Colorado Springs.

All trains arrive and depart from the Santa Fe-Colorado & Southern station, Colorado Springs.

MISSOURI PACIFIC

Arrive — Depart
5:06 pm—St. Louis, Sedalia, K. C., St. Joe, Atchison, Leavenworth, Wichita and Hot Springs, Ark., daily ... 3:56 pm
8:50 pm—Fast mail, St. Louis, Hot Springs, K. C., St. Joe, Atchison, Leavenworth ... 10:40 am

COLORADO MIDLAND

(MIDLAND ROUTE.)
City Ticket Office;
9 N. Tejon St., Phone 378.

No.
5—For Leadville, Aspen, Glenwood, Grand Junction, Salt Lake and Pac. Coast. (A. T. & S. F.-Midland depot) ... 11:45 am
3—For Leadville, Aspen, Glenwood, Grand Junction, Salt Lake and Pac. Coast. (A. T. & S. F.-Midland depot) ... 8:45 pm
11—For Victor and Cripple Creek, (D. & R. G. depot) ... 6:45 pm
4—From Pacific Coast, Salt Lake, Glenwood, Leadville, (A. T. & S. F.-Midland depot) ... 8.15 pm
6—From Grand Junction, Glenwood, Leadville, (A. T. & S. F.-Midland depot) ... 5:35 am
9—From Cripple Creek, Victor, (D. & R. G. depot) ... 9:30 am

CRIPPLE CREEK ROAD

Effective Sunday, July 2.
Midland Terminal Ry.
Via Colo Midland out of Colo. Spgs.

WESTBOUND.
Leave Colorado Springs ... 6:45 pm
Arrive Cripple Creek ... 10:00 pm

EASTBOUND.
Leave Cripple Creek ... 7:00 am
Arrive Colorado Springs ... 9:50 am

Have You a Hanker?

Whate'er may be your need or nation
—A House or Help a Situation;
A "Want Ad." brief will fill the bill—
'Twas ever thus, and ever will.

Colorado Springs Gazette 60c Per Month

NewspaperARCHIVE® NewspaperARCHIVE®

Wants

WANTED Male Help

WANTED—Immediately, for private family, for one month, Japanese cook, who is willing to do general housework. Apply 1723 Wood Ave.

GENERAL and district agents to sell "Klenene," the modern cleaner; sell stores and homes. Address Klenene Co., 149 S. Broadway, Denver.

TEAMSTER with team to exchange work for lots; part cash paid. The Hastings-Allen Co., 110 N. Tejon.

120 N. Nevada—Barber shop. Cut prices. Hair cut and shave 25c. You're next!

WANTED—Common labor in exchange for merchandise. 216 N. Tejon.

CARPENTER work wanted in exchange for mdse. 216 N. Tejon.

WANTED Female Help

WANTED—An experienced female double-entry bookkeeper; state with whom last employed and how long. Give full particulars. Address P-86, Gazette.

LADIES to sell electric irons. The Electric Co., 107 E. Kiowa.

WANTED—A girl for general housework. 1724 N. Tejon.

WANTED—Woman to help around house. Address P-83, Gazette.

LADIES' used clothing bought and sold at 32 N. Weber street. Phone 894.

WANTED Situations

FIRST-CLASS chauffeur and repair man, 5 years' experience; total abstainer; best references. Roy Struble, General Delivery, city.

SITUATION wanted by competent Swedish girl, general work; good cook; no washing; good wages. 416 N. Corona.

WANTED—Housecleaning and window washing. Wm. Patton. Phone Red 564.

POSITION by man and wife, good workers; man sober and reliable. P-54, Gazette.

CHAUFFEUR wants position driving and repairing car. Good references. Address P-79, Gazette.

WANTED—By competent Swedish lady work as chambermaid. 416 N. Corona.

SOBER, honest young man wishes work, good hand with horses. Best references. Address F. 87, Gazette.

WANTED—A position as cook or housekeeper on a ranch. 318 E. Kiowa. Phone Red 175.

GENERAL house work by lady. Call Main 2790.

TWO Swedish ladies want places on ranches; good cooks. 416 N. Corona.

WANTED—Bundle washing by colored women; do at home. Phone Red 365.

COMPETENT woman wants day's work. Phone Red 612.

FOR RENT Houses Unfurnished

NEW BUNGALOW

FOR RENT UNFURNISHED.

4 rooms, north, bath, furnace with hot water coil, lights, gas range, gas hot water heat, buffet kitchen, laundry tub; this house is just finished; never lived in. Call phone 2198.

519 E. DEL NORTE—Cozy cottage, $12.50. 702 S. Cascade, four rooms, $10.00. Hahn, 712 E. Columbia; phone 1775.

UNFURNISHED house, 2400 Wood Ave. Apply Wm. Clark, 419 E. Boulder.

FIVE rooms, modern except heat, full lot, fenced; fine chicken houses; practically new house. 1608 N. El Paso.

FOR RENT—4-room modern cottage, 1033 N. Arcadia St. The Hastings-Allen Co., 110 N. Tejon.

4-ROOM cottage, like new, 2 lots, chicken corral, big garden. 315 W. Vermijo.

EXTREMELY convenient and comfortable seven-room house on college campus. Phone 2783 or 1170.

1605 S. CASCADE, new modern 5-room cottage, coal and gas ranges, lawn, good neighborhood.

6-ROOMED house, modern, 24 E. Costilla.

MODERN four-room cottage, unfurnished, no children. 511 N. Wahsatch

6-ROOM modern cottage, gas and coal ranges. 511 E. Cache la Poudre.

STORE FOR RENT—301 E. Kiowa. Inquire 711 N. Tejon. Phone 535.

2025 N. WEBER—Six rooms, $19.50; rent to colored tenant. Phone 1775.

7-ROOM modern house, 524 E. Kiowa. M. K. Myers, 29 E. Huerfano.

7 ROOMS, modern except heat. Call Pikes Peak Pharmacy. Phone 1256.

3-ROOM mod. house, 2027 N. Tejon, $30.00. 9 Midland block.

Storage and Transfer

WE MOVE IN THE BEST SOCIETY

SMITH STORAGE & TRANSFER CO.

SEE MILLEN FOR STORAGE. 107 S. NEVADA AVE.

VACUUM CLEANERS

We rent and operate most powerful machines. Odabashian, 512 N. Tejon Phone 1377

TO TRADE

TO TRADE several vacant lots in Colorado Springs for improved property. Address K-4, care Gazette.

FOR RENT OFFICES

OFFICE space with lights, etc.; ground floor. Hastings-Allen Co., 110 North Tejon St.

WILL share office space with desirable party. Thos. G. Egan, 320 Exchange Bank Bldg.

Wants

BOARD AND ROOMS

SUITE of rooms and south room with private lavatory; also excellent table board. 1705 N. Tejon. Phone 2245.

MAYHURST—1609 Cheyenne Road, adjoins Stratton Park. Phone 410.

MISS WOMACK. One vacant room. 432 N. Nevada.

VERY desirable rooms; also table board. 202 N. Cascade Ave.

THE MARLOWE, 28 W. Bijou; excellent room and table board.

MISS HORTON, 428 NORTH WEBER STREET.

FOR RENT ROOMS Furnished

DESIRABLE ROOMS

Three sunny, pleasant rooms in desirable location, to rent to three or more young men. Call at 602 E. Willamette, or

INTERSTATE INV. & REALTY CO.

21-22-23 MIDLAND BLOCK.

TWO pleasant, airy front rooms in adjoining houses, just papered and painted; one with privilege of kitchen and bath; shady street; close in; 1½ blocks off car line. 214 E. Cucharas St.

ONE large front sleeping room and one small room; rates reasonable; gentlemen preferred. Inquire 540 E. Platte.

FOUR nicely furnished rooms, also sleeping porch and bathroom, gas and coal range; no children. 412 N. Nevada.

COZY housekeeping rooms; gas for cooking and light; worth seeing. 319 S. Weber St.

THREE newly-furnished rooms, permanent gentlemen preferred. 19 E. Platte.

COZY flat 3 rooms; sleeping porch, heat, gas range, bath, hot water. Adults only. 326 E. Yampa.

NICELY furnished rooms for rent; bath in connection. 315 N. Weber St.

TWO pleasant rooms for light housekeeping, ground floor, $10.00. 403 S. Nevada.

THREE very desirable rooms, completely furnished. Call Main 2719, forenoons, for particulars.

TWO sunny nicely furnished rooms, close in. 226 and 228 E. St. Vrain.

THREE large modern rooms for housekeeping, sleeping porch, first floor. Phone 1520. 1421 N. Wahsatch Ave.

3 CONNECTING rooms, coal range, gas, bath; terms moderate. 524 N. Weber.

THREE rooms, complete for housekeeping; first floor sleeping porch; gas for cooking. 527 E. Platte.

TWO light housekeeping rooms, $6.00 per month. Inquire 223 W. Huerfano.

FOR RENT—Partly furnished house tent 12x15. 2607 N. Nevada.

NICELY furnished rooms, modern, $10 per month; close in. 23 S. Weber.

FIRST floor, 4 housekeeping rooms, close in, car line. 427 E. Platte.

FINELY furnished front room for rent. 318 North Nevada.

ROOMS $2 and up at the Leighton, 611 N. Cascade.

SLEEPING or light housekeeping rooms. 213 N. Corona.

FRONT suite, also single rooms, $2.00 week up. 9 W. Boulder. Main 2659.

FURNISHED rooms with sleeping porch. 119 E. St. Vrain.

SUITE of rooms or single rooms, furnished or unfurnished. 211 E. Uintah.

NICELY furnished rooms, close in. Call 36 West Bijou.

PLEASANT, well furnished rooms, close in. 34 W. Bijou.

FURNISHED rooms for housekeeping, modern; use of barn. 212 N. Weber.

CLEAN rooms, kitchen privileges. 408 E. Bijou St.

HOUSEKEEPING rooms, west side, cheap. 1007 Washington avenue.

Electro-Thermatorium

THE ELECTRO THERMATORIUM

SANITARIAN TREATMENT

BOOTS AND BATHS

124 South Tejon Street.
Next to Alamo Hotel. Phone Main 1425.

MUSICAL

CHARLES JAGGER, SR.

TEACHER OF VIOLIN AND VOICE CULTURE. PUPILS VISITED.

CARE Y. M. C. A.

POULTRY SUNDRIES

ENTIRE chicken outfit, lumber for house, wire for yard, nest boxes, hopper, drinking fountain, perches, Mandy Lee incubator, new; 2 brooders, Mann's green bone cutter, six hens, 25 pullets, 5 cockerels, average 24 eggs daily. P-64, Gazette.

WHITE Leghorn and Rhode Island Red laying hens, and roosters. Phone Red 211.

WANTED—Large brooder. Give make and price. P-86, Gazette.

MASSAGE

MME. C. SCHRADER, scientific massage parlors; Swedish movements; champagne baths at reduced prices. Room 12, 113½ E. Pikes Peak.

SWEDISH masseuse, ladies only, office or residence work. 527 N. Tejon. Phone 2383.

OLIVE OIL massage treatments; removal of gall stones a specialty. Mrs. Rose Abbott, 120 W. Mill St.

Wants

WANTED Miscellaneous

LEARN scientific boxing; improve health, strength, endurance, self-control, consultation and demonstration free. Few more students. 9 El Paso Bldg.

COMMENCING Saturday, May 20, we will close our mill and yard at noon on Saturdays during the summer. Brown Lumber Co., 24 W. Vermijo.

JUNK AND BOTTLES.

Highest prices paid by El Paso Junk Co., Colo. City. Phone Chestnut 31.

WE BUY AND SELL SECOND-HAND HOUSEHOLD GOODS. DAVIS & SIGLER, 413 S. TEJON.

WANTED—Lace curtains to wash and stretch; price reasonable. 103 W. Moreno Ave. Work guaranteed.

ALL kinds repair work, plastering, brick, stone, cement work. Phone Main 2787.

UMBRELLAS recovered and repaired and keys made. Berghausen's, 13½ E. Kiowa.

WANT good gas range, state price, condition. Phone 1668, 14 E. Willamette.

EVERYBODY to know that Nohe & Walberg are experts at piano repairing and refinishing. Phone Main 1912.

MUSIC scholars wanted for piano. Apply 1808 Colorado Ave.

LACE CURTAINS to launder. Phone Main 2157.

WANTED—Burglar-proof safe in good condition. Address P-89, Gazette.

WANT permanent home for boy of 11, city or country. P-70, Gazette.

LAWN mowers sharpened like new. Stratton Motor Co., 110 E. Huerfano.

LEADING buyer of gents' clothing. 14½ E. Huerfano. Phone 1287.

PAINTING and kalsomining, first-class work, reasonable. Phone Red 531.

FOR RENT HOUSES Furnished

TENT COTTAGE HOMES

Nicely and fully furnished for tubercular people; 12 minutes on South Tejon line; 105 Cheyenne Road. Office hours until 1 p. m. Phone 1003. City office, 38 First National Bank Bldg. Phone 1181.

PINE CREST—PALMER LAKE

Modern 4-room cottage and screened sleeping porch, open wood fire, bath, toilet, newly and completely furnished; most beautiful site; 14 trains a day; $250 for season. F. S. Thayer, 2609 E. 14th Ave., Denver.

NEATLY furnished 3-room cottage, garden and chicken lots. 836 East Moreno Ave., $12.00 per month. Inquire 622 North Nevada Ave.

NICELY and completely furnished modern house, six rooms, close in; responsible people. Address P-62, Gazette.

A 4-ROOM modern cottage with garden and chickens, for two months. Marshall, 312 E. Monument St.

FURNISHED or unfurnished 5-room cottage. 209 Cheyenne Road. Phone Black 777.

FOR RENT—Until October 1, 9-room house, completely furnished. 1427 N. Cascade Ave. Telephone Main 1977.

THREE furnished rooms, housekeeping, modern, suitable for two people; no children or sick. $15. 834 E. Platte.

8-ROOM modern, completely furnished, gas and coal ranges. Inquire 32 N. Tejon.

3-ROOM house with barn and chicken house, 324 N. Midland. M. K. Myers, 29 E. Huerfano.

EXTREMELY convenient and comfortable seven-room house on college campus. Phone 2783 or 1170.

FOR RENT—Well furnished 8-room house, fully modern. Call 1011 North Weber.

FIVE rooms and sleeping porch, modern; south front. Apply 210 E. Washington street.

WELL-FURNISHED thoroughly modern five-room cottage; call between 10 and 12 a. m. 221 E. Columbia.

1-ROOM cottage for housekeeping; 4-room cottage unfurnished cheap. 602 S. Sierra Madre.

ELEGANTLY furnished new 6-room cottage, 2 sleeping porches. Savoy, 14 W. Bijou.

LARGE 3-room, modern cottage, furnished and clean. 1011 N. Wahsatch.

2-ROOM house, $8.00; also 4 rooms unfurnished, $10.00; 325 S. Tejon.

FOR RENT—A four-room modern furnished cottage, 406 E. Columbia.

4-ROOM cottage; lights, gas, bath. 116 S. Corona.

4-ROOM modern house; no children. Apply Kennebec Hotel. Phone 1781.

5-ROOM house, nicely furnished. 611 E. St. Vrain. No children.

FOR SALE RANCHES

MUST SELL IN 10 DAYS

250-acre ranch, 6 miles east of Colorado Springs; good soil, all level; 60 acres in cultivation; fenced and cross-fenced; plenty of water, 8 to 10 feet; 2-room house; the place for dairy and chickens. Address Box 430, Colorado City.

FOUND

FOUND—Fountain pen. Owner describe and pay for adv. at Gazette office.

CLAIRVOYANT

MRS. SAMPSON, noted psychic, readings daily; meetings Sunday and Thursday evening. Prices within reach of all. Rooms 14-15, Barnes Bldg., 113½ Pikes Peak.

DRESSMAKING

DRESSMAKING, work guaranteed, terms reasonable. 1014 E. San Miguel.

DRESSMAKING—All work guaranteed. 1827 Colo. Ave. Phone Blue 722.

Wants

BUSINESS CHANCES

GROCERY SNAP

Big bargain in a well-located grocery business, fine corner location, well equipped for a big business. Will invoice $2,000. Sacrifice for quick sale, at $1,650.

THE MORATH INVESTMENT CO.

404-406 EXCHANGE N. B. BLDG.

BOARDING RANCH FOR RENT

Crystal Springs Ranch, 8½ mi. north Colo. Springs, ½ mi. from station; furnished throughout; city water; bath; call 107 S. Nevada, or address Box 996.

FOR SALE—Grocery store, good location, clean stock, mostly cash trade. Living rooms in connection. Address P-52 Gazette.

FOR SALE—Furniture 1½ rooms, house for rent reasonable, or will rent furnished to reliable parties. The Savoy, 14 W. Bijou.

FOR SALE—A little gem of a suburban grocery and fixtures; low rent. Save commission by dealing direct with owner. Phone Main 2754.

I HAVE a variety of good business chances right now and this is the time to buy. 9 El Paso Bldg.

BARGAIN—Suburban Grocery doing good business; owner leaving city. P-51 Gazette.

FOR SALE—Lunch room. 414 Colorado Ave. S. H. Creel.

ESTABLISHED business, good profits, easy rental, $3,500. Box 316 City.

CONFECTIONERY and cigar store for sale. Inquire 310½ E. Pikes Peak.

For Sale or Exchange

SALE OR EXCHANGE

160 acres smooth, level, unimproved land, Hamilton County, Kansas, near Syracuse county seat; clear and free of incumbrance; to trade for clear Colorado Springs residence property. See us for bargains in lands or city property.

GOLDEN-DRAKE REALTY CO.

22 INDEPENDENCE BLDG

FOR SALE or exchange by owner for smaller property, furnished, modern, 16-room house with cellar; No. 107 Manitou Ave., Colorado City, Colo.; will give easy terms on one-half. Address premises.

FOR SALE or trade, equity in 7-room cottage, 2 corner lots, good cellar; best paying location for boarders. Address P-82, Gazette.

4-ROOM modern house and lot. See owner, 218 E. Jefferson.

FOR SALE FURNITURE

BRASS and iron beds, folding bed, sanitary couch, dressers, commodes, dining table, chairs, buffet, china cabinet, kitchen cabinet, kitchen safe, rugs, sewing machine, billiard table, steel range, mineral cabinet, hose, square piano, desk. 32 N. Nevada.

DAVIS & SIGLER

NEW AND SECOND-HAND FURNITURE. 413 S. TEJON. PHONE 2853.

SEVERAL pieces of household and kitchen furniture at a bargain. Call at 105 E. Costilla.

SPECIALS THIS WEEK IN BEDS, SPRINGS AND MATTRESSES. DAVIS & SIGLER, 413 S. TEJON.

FEW good 9x12 rugs we are closing out at the Rug Store, 331 E. Pikes Peak Ave.

FURNITURE and lease, cheap; must be sold immediately. 316 N. Tejon.

HOUSEHOLD furniture for sale. 15 N. Cascade.

HOUSEHOLD furnishings at 32 North Weber.

Auctions and Auctioneers

AUCTION SALE of furniture at 223 N. Nevada Ave., Wednesday, May 17, at 1:30 p. m., sharp, comprising one fine upright ebony case piano; parlor set in odd pieces, dining table and chairs, leather-seated; combination bookcase and writing desk, library table, all in golden oak; bookcases, dishes and glassware, kitchen cupboard, table and chairs, one fine Alaska refrigerator, contents of three bedrooms in brass and iron beds, good springs, hair mattresses, three chiffoniers in oak and cherry, rugs and curtains, lawn mower, etc., etc. Col. Dibb, Auctioneer. Grant Heon, clerk.

Also at the same time and place one fine pony, harness and cart will be offered for sale.

COL. D. A. DIBB, AUCTIONEER. Office, 32 N. Tejon. Phone Main 700.

MONEY TO LOAN

MONEY TO LOAN

Any amount, lowest rates; no delay; fire, life, accident, burglary, plate glass, liability insurance, surety bonds; agent Prudential Insurance company.

W. W. WILLIAMSON

Rooms 40 and 41 First National Bank Bldg. Phone Main 476.

MONEY TO LOAN

In any amount consistent with the security offered, on improved Colorado Springs real estate or ranch lands in El Paso county.
LOWEST RATES AND QUICKEST SERVICE.

THE STATE REALTY CO.

125 E. Pikes Peak Ave.

$25.00, $50.00, $75.00 or $100.00 on pianos, furniture, warehouse receipts, cattle; no commission; lowest rates and easy payments. Davis & Barney, 55 Bank Building.

MONEY TO LOAN—On furniture, pianos, watches, diamonds, horses, cattle or anything of value; easy payments; confidential. C. W. Bohannon, Room 1, 109½ N. Tejon. Phone 2121.

$500 to $5,000 to loan at once on city or ranch property, or we will buy good notes. Davis & Barney, 55 Bank Bldg.

MONEY TO LOAN on city property, land and ranches. Notary public. GEO. W. MORRIS, room 25, P. O. bldg.

MONEY to loan on good real estate security, 302 Colorado building.

WATCH REPAIRING

SPECIAL rates: watches cleaned, 50c; main springs, 50c. All work guaranteed. Highest price paid for old gold and silver. S. Klein, 16 E. Huerfano.

Wants

FOR SALE Real Estate

FOR SALE BY OWNER

Bran new shingle cottage, of 5 large rooms, 2 large closets, hall between bedrooms to bath, reception hall, linen closet, pan closet, large pantry and cellar. The bath, lavatory and sink are of the best porcelain enamel. One of the prettiest built-in sideboards in Colorado Springs; it has 4 leaded glass doors and 9 drawers. This fine home is located between 2 car lines, near the Columbia school, and has 2 full lots. Address P-5, Gazette.

WHERE IS THE HOUSE THAT CAN MATCH THIS AT THE PRICE?

7 rooms, modern, furnace heat, large lot, well located; the ridiculously low price of $2,500 buys this; terms to suit you. Call and learn the reason for this sacrifice.

THE STATE REALTY CO.

125 E. PIKES PEAK AVE.

BUSINESS PROPERTY INVESTMENT.

For sale, choice inside business property, close to corner Pikes Peak and Tejon, leased to pay nine per cent net on price asked.

Address,
Owner, Box 185, City.

SACRIFICE SALE

Must be sold or traded at once; owner needs money; 5 acres adjoining the city northwest; fenced; 2 acres in alfalfa; garden; new 3-room bungalow cottage; partly modern; large porches; barn, chicken houses, etc. Call Main 1214.

OREGON LAND FOR SALE

10-acre tract and town lot, with water right for five acres in the Oregon valley; will sell cheap.

JOHN B. ORRIS & CO.

314 Mining Exchange Bldg.

ADMINISTRATOR'S SALE OF HOTEL—A choice hotel or rooming house, first class and modern, 22 rooms, in good country town of 6,000 people, to be sold at from $6,000 to $8,000 below actual value to pay debts. Address O. G. Hess, Administrator, La Junta, Colorado.

FOR SALE—A bargain, 3-room house, outbuildings, lot 80x150, terms; convenient to mill and C. M. shops; also other properties. J. F. De Fries, 302 Colorado building.

FOR SALE—At a bargain, 8-room house; fully modern, full lot, good barn and garage. See property and owner at 510 N. Walsatch street.

SIX-ROOM cottage, screened sleeping porch; fine range and linoleum; barn, chicken yard, lawn; 10 minutes' walk from city; corner lot. 424 N. Pine.

$500 BUYS a 3-room artistic tent-cottage on leased ground near Stratton Park. Geo. Dean, 1423 Cheyenne Road.

FOR SALE—Nice home, 4 rooms and bath, full lot. 806 S. Cascade.

BEAUTIFUL home; bargain; must be sold. Ziegler, 819 Colo. Ave., Colo. City.

3-ROOM cottage, modern, nice location, very reasonable, private. Address P-21 Gazette.

NEW modern 4-room bungalow, sleeping porch, corner, fine view. Call 1729 N. Corona.

STRICTLY modern cottage, 222 E. Columbia. For particulars write H. R. Chapman.

FOR SALE—Or rent, 6-room modern, furnished, northeast. P-88, Gazette.

HORSES AND VEHICLES

FOR SALE—An excellent all-purpose team bay horses, 16½ hands high; weight 1,250 pounds each; sell together or separately. J. H. Bridger, 24 N. Tejon.

FOR SALE—Nice gentle driving horse, buggy and harness. Phone 2566. 710 N. Walnut.

HORSE, 1,250 lbs.; sound and gentle; 2-seated surrey, harness, etc; $250; snap. 424 N. Pine St.

HIGH-GRADE buggy and harness for sale at half price. E. D. Bond, 623 N. Weber. Phone 2580.

FOR SALE—2 tourist carriages, horses, harness and licenses. 1521 Washington Ave.

$150 STANHOPE good 7-year-old horse and harness cheap. 1716 S. Nevada.

GRADUATE OSTEOPATH

DR. KLEIN, graduate Still's College, Kirksville, Mo., 601-603-605 Ex. Nat'l Bank Bldg. Office especially equipped for treatment of chronic diseases. General practice. Specialty stomach and female troubles, rheumatism, constipation, goiters, nervous diseases. Ten years' practice. Res. 516 N. Cascade. Phone office, 1370; res., 2466. We especially emphasize accurate diagnosis in our cases, believing that it is only possible to obtain a cure when a correct diagnosis is rendered.

DR. G. W. PAULY and Lona E. Pauly, graduates Still's college, Kirksville, Mo. G. W. Pauly, offices at 201-202-203-204 DeGraff Bldg., 118 N. Tejon St. phone Main 1791, and Lona E. Pauly, offices at 1211 N. Weber St., phone Main 956. As treatments progress like lessons, it is best that each have separate patients and practices. Come in and we will show you to your satisfaction what has caused your trouble.

DR. CONWAY, Still graduate; general practice; specialty of female troubles and goiters; examination free. Phone or call El Paso Bank Bldg.

E. L. MUMMA, M. D. D. O., 608-609-610 Exchange National Bank Building. Phones: Office, 1374; residence, 1822.

WANTED To Rent Houses

4-ROOM unfurnished house East El Paso neighborhood Pikes Peak. Call after 6 o'clock p. m. 503 S. El Paso. L. T. Watry.

HOUSE MOVING

If you have a house to move, save 10 to 25 per cent. Call J. M. Swisher Moving Co., 24 W. Ave. Phone 2282.

Wall Paper and Paints

WE can save you money on Wall Paper, Paints, Oil, Glass, etc. Ideal Wall Paper Co., 1014 Colo. Ave.

FOR RENT BUSINESS

STORE room, good location for restaurant, 330 S. Tejon.

ENJOY THE SPRING TIME

By Locating in Ivywild

You know it is the prettiest and best locality in the city; car fare 5 cents; schools and church in one block; no dust; no smoke; mountain stream, natural groves right at your door; shade in yard; cement walks and basements; gas and coal ranges in each house; electric light, fireplaces; big rooms; china closets; double floors, sheeted walls. These houses are built for homes and will give satisfaction; just outside the city limits. Taxes one-half what they are up town. I have 5, 6 and 7-room bungalows and cottages and two-story residences; $30 a month pays both principal and interest; never any more. Can you afford to miss this? It pays to think as well as to work. Call and see me. 1515 South Tejon street.

ALSO HOUSES FOR RENT.

J. S. DEARING, Owner

FREE TRIP

TO PECOS VALLEY, TEXAS, FOR YOU

Do you want to take a free trip to the lower Pecos Valley of west Texas, the "Land of Alfalfa and Perfect Fruit?" Excursion leaves June 6. Don't miss this golden opportunity to see one of the richest valleys in the United States. It's the opportunity of a lifetime. Call at my office today for full information about this grand free tour.

GEO. W. MORRIS

Room 25, P. O. Bldg.

Wants

FOR SALE Miscellaneous

MILCH COWS FOR SALE

Two fresh cows, giving between four and five gallons of milk each, for sale.

JOHN B. ORRIS & CO.

314 MINING EXCHANGE BLDG. Phone M. 666.

$550 HIGH grade piano, beautiful mahogany case; no better tone piano made; only used a short time. Will sell for $295; terms $25 cash, balance at $10 per month. Call evenings at 1503 N. Tejon.

FOR SALE—One 30-H. P. and one 8-H. P. stationary steam engine; good condition and running at present time; reason for selling, wish to increase capacity. Address H-100 care Gazette.

FOR SALE or trade, one $400 Columbia piano player, boudoir size; never used and now in storage; will sell cheap for cash or trade. Address K-2, Gazette.

FOR SALE, CHEAP Handsome oak mantel, bevel plate mirror, with Chicago grate. Inquire 1501 Wood Ave. Telephone 1905.

FOR SALE—One high-grade piano; absolutely new; will sell cheap account taken in payment of debt; cash or installments. Address H-99, Gazette.

FOR SALE—7-passenger 60-H.P. Premier touring car, $2,500; first-class condition; only run 1,200 miles; new tires; a snap for someone. Address J. N. Supon, Arcade hotel, Pueblo, Colo.

LINING FOR HOUSES.

PRESSED PAPER MATS, suitable for lining houses, tents, chicken houses, etc., for sale at Gazette office.

STEAMSHIP HEADQUARTERS

Rio Grande office, 123 E. Pikes Peak Ave. Ticket you to any point. Rates and sailings furnished. Phone Main 96.

FOR SALE—Ten shares of stock in one of Colorado Springs banks, earning large return on investment. Address Box 135, City.

FOR SALE—Cabbage plants, 35 cents per hundred; cauliflower plants 75 cents per hundred. 231 S. El Paso.

NEW best make electric coupe; owner cannot afford to keep and will sacrifice. Address P-41, Gazette.

PERAMBULATOR for sale, good condition; price $10. Inquire 1324 North El Paso.

DANDELION EXTERMINATOR—No cure, no pay. Fred F. Horn, 21 Ramona Ave., Landscaper.

10c AND 25c LINE OF GRANITEWARE. DAVIS & SIGLER, 413 S. TEJON.

DAHLIAS—Best standard varieties; cactus decorative show for sale. 202 Colorado Bldg.

TWO hot air furnaces complete, also 6-hole kitchen ranges, cheap for quick sale. Phone 1688, 14 E. Wilamete.

SEVEN-HORSEPOWER Indian motorcycle. Call 322 S. Tejon, after 5 o'clock.

ONE moving wagon and one express wagon. Call 113 W. Fountain.

ROLLER top desk and chair for sale or rent. Room 21, P. O. Building.

WOLF Premium flour. Hagen F. & F. Co., 603 W. Huerfano. Phone 722.

SINGER sewing machine, perfect sewing order, $5.00. 13 E. Bijou.

OAK mantle, with bevel edge mirror, gas grate and tiling. Main 634.

BEES for sale Whole of 25 stands and supplies, at a bargain. Red 971.

OLIVER TYPEWRITER, $25. 324 Mining Exchange.

[illegible] CORONA typewriter [illegible] Washington Ave.

GOOD COOK STOVES FROM $4 TO $10. DAVIS & SIGLER. PHONE 2853.

FOR SALE—Lawn manure, $1.50 per load. Phone 722. 603 W. Huerfano.

5x7 GOERZ LENS, $20. Address N-63, Gazette.

CAMP wagon outfit complete; first class shape. 104 E. Pikes Peak; cheap

FOR SALE—2-room house, to be moved off lot. 234 Adelaide St.

Wants

LOST

3-YEAR-OLD bay mare, about 1,000 lbs., white hind feet, white spot in forehead. Last seen with black one-year-old colt. $5.00 reward for information regarding her whereabouts. Joseph W. Green, Pikeview, Colo.

LOST—Between St. Vrain and Willamette on Tejon St., brown leather pocketbook containing small black purse and papers. Please return to Gazette office.

STRAYED—For terrier, white, with a black saddle, black head, brown nose. Report to 10 E. Kiowa or phone 667 Main. Reward.

415 WIZARD CAMERA in black case left in ladies' waiting room of D. & R. G. depot about week ago, reward for return to Gazette.

LOST—2 tickets of the $2.00 series both numbered 97 to Sarah Bernhardt; probably at P. O. Please return this office. Reward.

TEN DOLLARS REWARD

For the return to Gazette office of gold Elk button set with diamond between horns. Lost May 1st.

LOST—Seal hatpin, no initial, between Huerfano and Pikes Peak Ave., on Tejon. Finder please leave at Gazette office.

LOST—A diamond scarf pin at Stratton park, on Sunday morning, on the playground. Please return to Gazette for reward.

LADY'S silver mesh purse containing $1.50 in change. In Manitou. Reward at Gazette.

LOST—Tuesday, May 9, on Broadmoor car, small black pocketbook, containing about $4.50. Reward at Gazette.

LOST—29th, in Economy Grocery, small alligator purse containing between $3 and $4. Reward for return to Gazette.

LOST—Irish lace jabot with heart-shaped silver pin, near North Park. Reward Gazette.

LOST—Gold charm off fob; initials, L. M. B. Return to Gazette office and receive reward.

LOST—Gold wishbone pin set with pearl and flowers. Reward at Gazette office.

LOST—Thursday p. m., string small coral beads. Reward for return to Gazette.

GOLD WATCH, W. D. on front case, fob 1914, Elgin, on Washburn field. Reward at Gazette.

LEFT in North Park Pavilion Saturday lady's umbrella. Return to Gazette.

TAN purse with words "Salisbury, Mo.," stamped on it. Reward Gazette.

LOST—Coral hand watch-fob on north Tejon street. Reward if returned to Gazette office.

LOST—A pocketbook containing small bills and an order for $25. Reward at Gazette.

ONE black silk scarf. Reward at 15 E. Fontanero.

DOUBLE tooth Elk charm. Reward for return to this office.

LOST—Small account book, containing dairy accounts. Reward. Gazette.

LOST—Small gold monogram cuff pin, C. A. '10. Reward at Gazette office.

SMALL silver monogram V. U. H. Reward at Gazette.

LOST—Bunch of keys. Return to Gazette. Reward.

LOST—A new Day bicycle. Reward for return to H. Cox, 1[illegible] N. Nevada.

BLACK silk elastic belt, with silver buckle. Reward, Gazette.

LOST—Waterman Ideal fountain pen; return this office; reward.

The [illegible] label is [illegible] Advertising Council [illegible] Ways [illegible] Allied Printing Trades in all the U[illegible]

NEWSPAPER ARCHIVE®

An Electric Vibrator will almost instantly relieve neuralgia and rheumatic pains, or any disorder caused by poor circulation. So simple a child can use them. Free demonstration any time.

The D. Y. Butcher Drug Co.

Corner Opp. P. O.
Phones 90 and 750

THE WEATHER

WASHINGTON, May 16.—Forecast: Colorado, generally fair Wednesday and Thursday, not much change in temperature.

The following meteorological record is furnished by the Colorado College weather bureau for the 24 hours ending at 6 p. m.:

Temperature at 6 a. m.	43
Temperature at 12 m	68
Temperature at 6 p m	71
Maximum temperature	72
Minimum temperature	37
Mean temperature	55
Max. bar. pres., inches	23.93
Min. bar. pres., inches	23 86
Mean velocity of wind per hour	10
Relative humidity at noon	11
Dew point at noon	12
Precipitation in inches	None

City Briefs

THE RED CROSS PHARMACY. Phone 40. Williams & Kluss.

REMEMBER the auction today, 923 North Nevada avenue.

HIGH grade piano work Phone Main 1912 Nohe & Walberg

DAY and night auto service Call M. G. Campbell. Main 1595.

DR. HAYDEN, dentist; removed to Exchange Bank building; phone 761.

DANCING school, Majestic hall, Monday and Friday nights; private lessons daily.

LAWTON SIGNING CHECKS—Commissioner A. J. Lawton, as acting mayor, was busy yesterday signing pay checks for the city employes.

INSTALLING BENCHES — The park commission is installing the city park benches, which were recently removed from storage and painted.

BUILDING PERMITS—S M. Wintenburn yesterday took out a building permit for two tent houses at 317 South Fourteenth street, to cost $90

BIRTH—Mr and Mrs. Harry W. Leyenberger, formerly of this city, now residents of Ossining, N. Y., are the parents of a daughter, born May 10.

GOSPEL MEETINGS—A gospel meeting will be held this evening at the Swedish Evangelical Free church, 317 East Boulder street. The Rev. Joel Anderson, a returned missionary from Japan, will speak.

DUQUESNE Council No. 42, Jr. O. U. A. M. will continue the monthly dances at the request of their patrons and will give the next one tomorrow night at Modern Woodmen hall, 20 East Pikes Peak avenue, for members and those who hold cards of invitation. Admission 10 cents.

TEACHERS RE-ELECTED—With the exception of R. A. Hampshire, principal of the Manitou High school, who will be succeeded by John Smith of Glenwood Springs, the entire teaching staff of the Manitou schools were re-elected at a meeting of the board Monday night. H. A Keeley was also re-elected superintendent. Mr. Hampshire is owner and editor of the Colorado City Iris

BIRTH—Word has reached the city that a daughter was born to Mr. and Mrs H W. Leyenberger, formerly of this city, at Irasburgh, Vt., May 10 Mr. Leyenberger was a teacher in the commercial department of the High School, while in this city.

MARRIAGE—Vernon Adelbert Harper and Edna Ophelia Sowards were married last Saturday evening by the Rev. W. W. Warner. Mr. Harper is a nephew of Mr. and Mrs. T. E. Small of 1034 Cooper avenue and Mrs Harper is a daughter of Mr. and Mrs A. Sowards of 1038 Cooper avenue. The couple will make their home in this city

WARRANTY DEEDS

18448—F H. Martin to H. C. Hartman, $1, L. 9-10, Blk 6, add 1, South Colorado Springs.

184054—Clark H. Stevens to George D Johnson, et ux, $1, L. 2, Blk 4, Parish add, Colorado Springs.

184055—George D. Johnson, et ux, to C H Stevens, $1, SW ¼ Sec 24-12-61

184057—Joseph W Wilson to Mary C Anderson, $1, L 4, Sub. 15-16, Blk. 6 Corona add, Colorado Springs.

SPRINKLE STREETS WITH OIL SHORTLY

Commissioner Lawton will soon order a tank car of oil soon, and will begin sprinkling streets in the north end as soon as he can get at the work.

For Cut Flowers call CRUMP
Phone 500 511 E. Columbia

Crystal Park Auto Trip

Scenic Wonder Trip of the World. Luxurious Packard Automobiles leave daily from Manitou station at
10 A. M.—2 P. M.
Special parties at other hours by appointment. For further information and beautiful illustrated souvenir folder, address:
Crystal Park Auto Road Company
Colorado Springs..Telephone Main 1183
Manitou Station Telephone Manitou 57

We have just received a large shipment of Player Pianos. Come and hear them. All of the latest improvement.
BALDWIN PIANO CO.
Show Room :: 303½ S. Tejon.

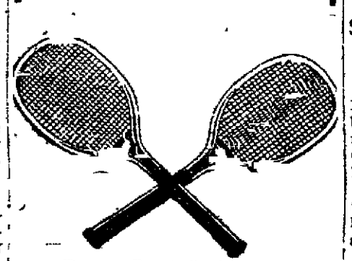

Tennis, Baseball, Golf and Fishing Goods of all Kinds.
LUCAS
119 N. TEJON. PHONE 900.

Death to Dandelions

Dissolve copperas in water in proportion of 1¼ pounds to gallon of water. With a strong sprayer, spray every square inch of lawn. Do it thoroughly. The grass will be benefitted and the dandelions positively killed. Pure fresh copperas at Gutman's only 10c per pound

F. L. Gutmann
Remember, we sell no liquors.
Telephones 211 and 211.
Corner Tejon and Bijou.
Prescription Druggist.

Screens All Oak Frame Silkoline Covered

98c
Large Size
$1.69

McCRACKEN & HUBBARD
120-122 S. Tejon St.

EVERYBODY GLAD TO HELP

Everyone seems glad to help provide the poor with trained nurses who give them instruction as to the proper care of the sick.

Every cent received from ticket sales to the Kermess given in the Antlers ballroom next Friday and Saturday will be devoted to the excellent work being carried on by the Visiting Nurses association All the performers and workers have donated their services Mr Dunning has given the Antlers ballroom for the occasion

Now you are asked to buy a ticket and come to this wonderful exhibition of fancy dancing Twenty-five people take part in varied program of new and graceful dances The costumes will be superb The participants have been rehearsing for weeks and everything goes as smoothly as clock work.

After the fancy dancing the floor will be cleared and all present will be asked to join in the grand ball to follow From the way tickets are going it looks as though it will be the society event of the season

SPRINGS FIRM SECURES NEW MEXICO CONTRACT

The J C St John Plumbing and Heating company of this city, has been awarded the contract for plumbing and heating fixtures for the new Chaves county, N M, court house Its bid was slightly over $12,000

The same company lately secured the contract for the plumbing and heating fixtures of the new High school in that county

WILL VISIT EUROPE

The Rev and Mrs W W Ranney of the First Congregational church will leave here June 7 for New York, whence they will sail for Naples They will spend the summer in Italy and Switzerland, returning to Colorado Springs about the middle of August. The Rev Clement Clarke, pastor of the First Congregational church of Minneapolis Minn will occupy the pulpit at the First Congregational church in this city during July and August, and arrangements are being made for a pastor during June

Holeproof Hosiery
6 pairs 6 months
for men, women and children
$1.50, $2.00 and $3.00.

Robbins

Pearl Market

123 N. Tejon Phone 437

The best corn-fed Meat that we can buy; nothing better to be had.

Prime Roast Beef	Pork Loin Roast, lb..15¢
Loin Steak	Pork Chops, lb.....15¢
Good Boiling Meat.....10¢	

Don't forget the we lead all in nice home-dressed Broiling Chickens, Spring Lamb, Squabs and all specialties in meat.

Are Burgess Meats High-Priced?

Think of their SUPERIOR QUALITY, the cleanliness of our shop, the experience of our meat cutters. Then compare prices. Here is one:

ROAST BEEF, 20¢ TO 25¢ PER POUND

W. N. BURGESS
Phone Main 83 112-114 North Tejon St.

16 lbs. Home Grown Rhubarb 25c

New Turnips, 8 lbs....25¢	Large, Sweet, Juicy Navel Oranges, box....$2.25
Fancy Summer Squash, 8 lbs.....25¢	Ranch Butter, lb.....15¢, 18¢, 20¢
Fresh Asparagus, 3 lbs.....25¢	Laurel Bacon, whole piece, per lb.....17½¢
Leaf Lettuce, 4 bunches for.....10¢	Pure Lard—
Fresh Okra, 2 lbs.....25¢	3-lb. pail.....35¢
Small, Sweet Navel Oranges, dozen...15¢	5-lb. pail.....60¢
	10-lb. pail.....$1.15

J. H. BRIDGER
Phones 260-261. 24 N. Tejon

MAJESTIC THEATER

HOME OF HIGH CLASS VAUDEVILLE
Direction.....Frank Tammen
Three Performances Daily—Except Sunday.
Matinee, 3:00; 10c and 20c; Loges, 25c.
Evening, 7:30 and 9:10; 10c 20c, 30c, Loges, 50c.
Box Office Open From 10:30 A. M. Until 9:30 P. M.
WEEK COMMENCING SATURDAY, MAY 13.
GIRARD & GARDNER,
In the Ludicrous Farce, "Dooley and the Diamond"
MASTER DAVID SCHOOLER, The Boy Paderewski.
THE THREE ALEX, Sensational Gymnastics
WHITEHEAD & GRIERSON, Terpsichorean Riot.
TOM DEMSEY, America's Favorite Wit.
MAJESTISCOPE—Special Picture Play. MAJESTIC CONCERT ORCHESTRA

THE REED INVESTMENT CO.
Western Investments
Reed Block Colorado Springs, Colorado

HIS QUESTION.

The Medium.—The spirit of your deceased wife is now here. Do you wish to ask her any questions.

Newly-Made Widower.—Yes; tell her I want to know where she put my Winter flannels.

ULTIMA THULE.

"What under heaven can a girl do with so much learning?"
"Graduate, of course"

A boardinghouse keeper of Mich.
Once said, 'I will serve some swordfish'
—The boarders declared
That if they thus fared
They'd "vamoose" and ne'er eat that dish

If a man tells you he had a scrap, watch closely and he will tell you he came out on top.

Some people refuse to work to-day because they expect to draw a prize in a lottery to-morrow.

IF.

If I had time to let my heart
Speak out and take the guilt world's part
Who'd feed my coal stove while I soared—
And who would plank down for my board?

ENTIRELY IMPARTIAL.

Traveler.—Which is the shortest, quickest and best route to the West?
Ticket Agent.—I don't know, sir
"Have you no opinion on the subject?"
"None at all They all pay the same commissions now."

A MODEST REQUEST.

When the old lady with the ear-trumpet called, little Bessie entertained her till the lady of the house was ready to put in her appearance. While telling about her recent presents and the health of her several dolls, Bessie eyed the trumpet curiously and finally could restrain herself no longer

"Are you too tired to play mama a couple of tunes while Mama finishes dressing?"

Lawson.—How did your candidate for the council come out?
Rooter. Splendidly! He got half the votes he claimed, a third of the number promised him, and a quarter of what he expected

A CORRECT DIAGNOSIS.

Jenkins.—Baby not well, eh? You ought to call in Dr. Brown. We sent for him last week, and the moment he saw our baby he guessed what the trouble was.
Jackson.—What was it?
Jenkins.—Pins

KNEW HER OWN WORTH.

Von Blumer.—She's a splendid cook, and I wouldn't part with her for anything, but she won't get up in the morning Why don't you speak to her about it?
Mrs Von Blumer.—I have, dear; but she says she doesn't have to.

OPERA HOUSE
COMMENCING WEDNESDAY MATINEE
THE THEODORE LORCH STOCK COMPANY
IN
MAGGIE MITCHELL'S FAMOUS PLAY,
"FANCHON, THE CRICKET"
Night—10c, 20c, 30c, 50c.
Mat. Children, 10c; Adults, 25c.

SATURDAY, MAY 20
One Night Only.
Florenz Ziefeld, Jr. Presents
"The Follies of 1910"
Greatest Musical Company on the Road.
Seats Now Selling
50c, $1.00, $1.50, $2.00, $2.50.

Don't You Know

That we carry the biggest stock of Teas and Coffees in the city. We can please you both in quality and price. Note some of our leading brands:

Light of Asia Tea (fragrant as a rose), lb.	$1.00
Lalla Rokha Tea (one of our big sellers), lb.	60¢
Boka Brand Teas (all varieties), lb.	55¢
Batavia Brand (Natural Leaf Japan), lb.	75¢
Schilling's Brand Teas (all varieties), lb.	75¢
Lipton's Indo Ceylon Tea (first quality), lb.	65¢
Tetley's Indo Ceylon Tea (first quality), lb.	65¢
2-lb. Can White House Coffee	75¢
3-lb. Can Batavia Coffee (fine value)	$1.00
2-lb. Can Solitaire Brand Coffee	75¢
1-lb. Can Barrington Hall Coffee	40¢
2-lb. Can Batavia Coffee (first quality)	75¢
1-lb. Pkg. Batavia Coffee (Juno Blend)	35¢
1-lb. Pkg. Batavia Coffee (Adonis Blend). This last quoted Coffee is a leader, worth 30c	25¢

The Hemenway Grocery Co.
Phone 37 Address 115 S. Tejon
Phone 451 Address 1201 N. Weber

Santa Fe
THROUGH SLEEPER
To Los Angeles, on Santa Fe Limited
Mondays and Thursdays
May 8th to 25th, inc.
C. C. HOYT, C. P. A.

The Exchange National Bank
OF COLORADO SPRINGS, COLO.
United States Depository.
Capital Stock.....$[illegible]
Surplus.....$[illegible]
OFFICERS AND DIRECTORS:
A. G. SHARP, Pres. J. B. McKINNIE, Vice Pres. J. F. LILLY, Vice Pres.
B. J. GILES, Cashier. C. G. GRAHAM, Assistant Cashier.
WILLIAM LENNOX. W. S. NICHOLS. D. H. RICE E. W. GIDDINGS.
FRANK F. CASTELLO. A. S. HOLBROOK.
We Invite You to Inspect Our Safe Deposit Vaults.

The First National Bank
OF COLORADO SPRINGS, COLO.
CAPITAL $200,000
SURPLUS $300,000
Travelers' Checks and Letters of Credit. Safety Deposit Boxes
OFFICERS AND DIRECTORS
J. A. HAYES, Pres. IRVING HOWBERT, Vice Pres. A. H. HUNT, Cashier
WM. J. HOWBERT, Assistant Cashier JAY B. MERRITT, Assistant Cashier
WILLIAM A. OTIS CHARLES M. MacNEILL SPENCER PENROSE
R. W. CHISHOLM RICHARD F. HOWE

THE EL PASO NATIONAL BANK
COLORADO SPRINGS, COLORADO
Capital.....$[illegible]
Surplus and Undivided Profits.....$[illegible]
SHAREHOLDERS: W. S. Jackson, Pres.; C. C. Hemming, V. Pres.; E. P. Shove, V. Pres.; R. S. Brownlie, Cashier; O. L. Godfrey, A. Cash.; W. D. Hemming, A. Cash.; Jas. T. Jones, Est. Geo. Wm. J. Palmer, F. C. Smith, E. J. Eaton, T. J. Fisher, E. H. Eyre, J. A. Orr, T. E. Curtin, S. Aldrich, B. F. Lowell, A. B. Meserve, C. H. Curtis, O. Livermore, G. S. Elstun, O. E. Hemenway, B. S. Kaufman, A. Fehringer, A. F. Hemming, F. Daut, R. H. Hefley, M. McF. Price, Harry Jackson, F. A. Faust, Colorado Springs, Colo.; B. F. Edwards, Est. Wm. H. Thompson, St. Louis, Mo.

THE COLORADO TITLE & TRUST COMPANY
Capital and Surplus, $250,000.00
OFFICERS AND DIRECTORS:
President, J. Arthur Connell; Vice President, Horace G. Lunt, Eugene P. Shove, Leonard E. Curtis, Winfrid M. Hager, Secretary and Trust Officer, William R. Waterlow, Treasurer, George E. Nolte; Auditor John H. Baker, C. P. A. C. M. MacNeill, F. G. Peck, P. B. Stewart, R. P. Davis, Sherwood Aldrich, Henry Hine, Spencer Penrose, D. B. Fairley, H. C. Hall, C. P. Dodge, George A. Fowler, George M. Irwin
Bonds, Mortgage Loans and Investment Securities Bought and Sold.
Small Accounts Accepted. Interest Paid on Deposits

Colorado Springs National Bank
CORNER TEJON AND KIOWA STREETS.
CAPITAL, $100,000. SURPLUS, $50,000.
OFFICERS AND DIRECTORS
S. D. McCracken, President, W. K. Jewett, W. F. Richards, O. E. Hemenway, Vice Presidents; W. R. Armstrong Cashier; Carl C. Finkel, Asst. Cashier.
George S. Elstun, B. G. Robbins, M. C. Gile, D. N. Heizer, W. W. Flora, H. C. Harmon, George C. Holden.

THE COLORADO SAVINGS BANK
OF COLORADO SPRINGS, COLO.
Capital.....$50,000
Surplus.....$50,000
General Banking Business. Interest Paid on Savings Accounts.
OFFICERS AND DIRECTORS—E. J. EATON, Pres.; O. H. SHOUP, Vice Pres.; F. P. EVANS, Cashier; T. C. STRACHAN, Asst. Cashier; W. S. NICHOLS, FRANK A. FORBES, JOHN CURR, JOS. G. DERN, E. C. SHARER, WM. STRACHAN.

OTIS & HOUGH STOCKS, BONDS, GRAIN & PROVISIONS
MEMBERS NEW YORK STOCK EXCHANGE
CHICAGO BOARD OF TRADE
PRIVATE WIRES TO ALL PRINCIPAL CITIES
Offices, Mining Exchange Building Telephone No. 188

3156 ACRES
Farm & Stock Ranch
Alfalfa, Grains, Pasturage
200 ACRES IRRIGATED
200 MORE CAN BE
3 MILES LIVING WATER
5 RECORDED DITCHES
LARGE RESERVOIR
COULD WINTER 400 HEAD
9-ROOM DWELLING
2 TENANT HOUSES
$60,000
CHAS. P. BENNETT
REAL ESTATE, INSURANCE AND LOANS
5 EAST PIKES PEAK AVENUE

Established in 1871; With the Town

FOR SALE
RESIDENTIAL BARGAIN
ON NORTH TEJON ST.
11 ROOMS AND BATH
SLEEPING PORCH
FULL LOT GARAGE
$6,750
WILLS, SPACKMAN & KENT
INSURANCE, REAL ESTATE, LOANS.
GAZETTE BUILDING, 15 E. PIKES PEAK AVE.

NEWSPAPER ARCHIVE®